

Ordnance Survey, (c) Crown Copyright 2019. All rights reserved. Licence number 100022432

Location Plan

scale A1 1:1250

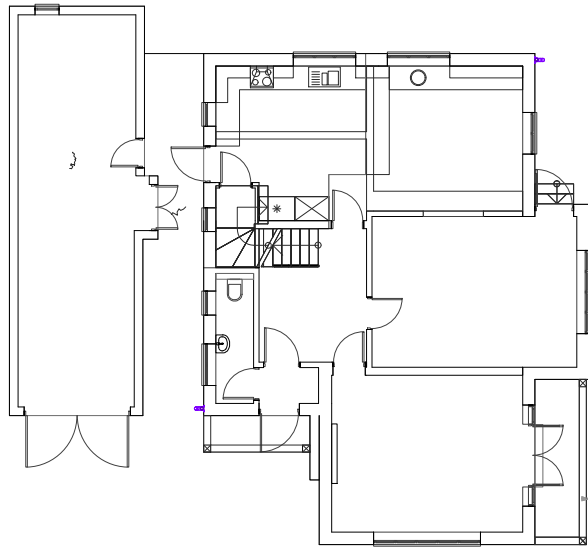

Existing Plans

scale A1 1:100, A3 1:200

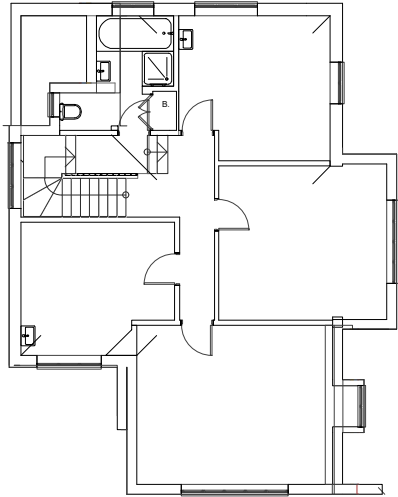

Gate Details:

Manufacturer : Profile Systems
Product : Custom gate
Colour : Smokey (see colour images)

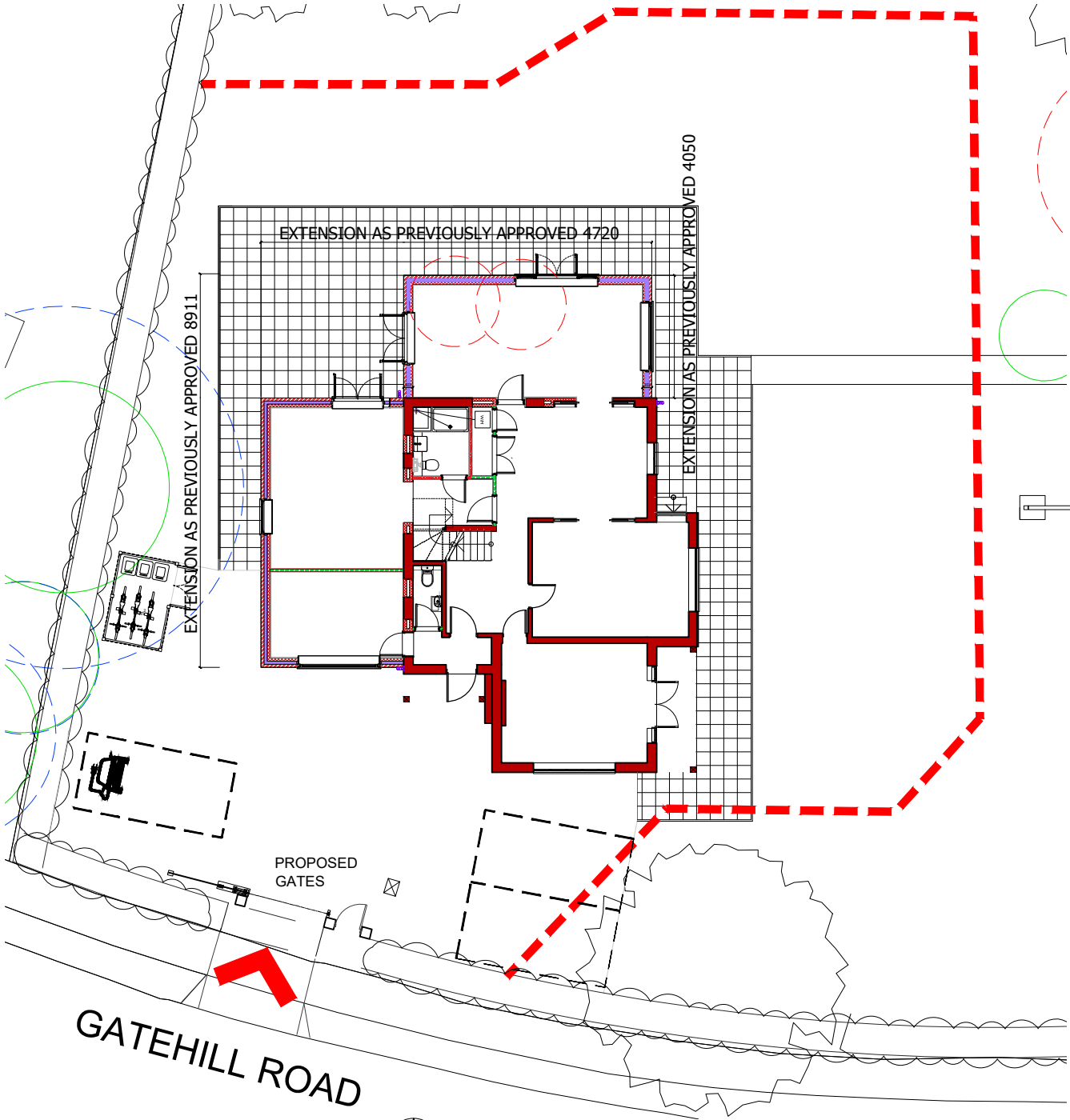
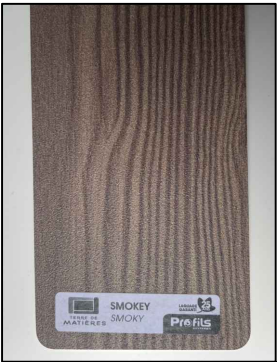

Site/Block Plan

scale A1 1:100, A3 1:200

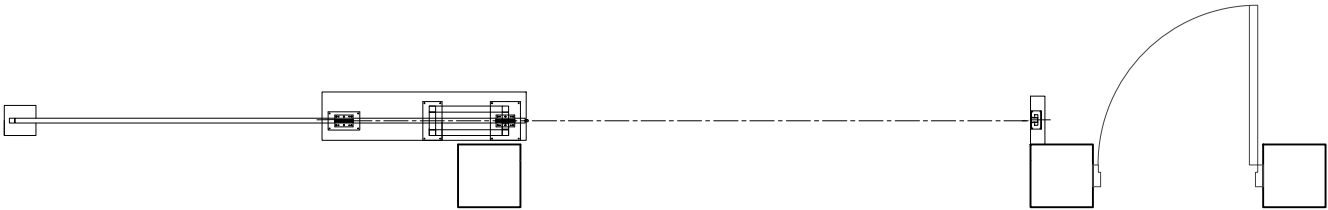

Gate Plan

scale A1 1:20



Gate elevation

scale A1 1:20

Proposed Gate
2 Gatehill Road,
Northwood
HA6 3QD

notes

this drawing is the copyright of the Holman Reading partnership llp and must not be reproduced in whole or part or used for the execution of works without their permission.

all dimensions to be checked on site prior to commencement of construction works and the architect notified of any discrepancy.

figured dimensions are to be used in preference to scaled dimensions.

no deviation from this drawing will be permitted without prior consent of the architect.

all drawings are prepared subject to a full measured and structural survey of the buildings and site.

all structural work is subject to the appointment of a structural engineer to confirm and agree the structural proposals.

os promap licence no. 100020449.

scale width 100mm @ a1 - 50mm @ a3

client

revision	notes	date	drawn	check
A	Amendments to LPA requirements	01-07-22	mmh	
B	Gate details added	05-08-22	mmh	

hrp
architects

hrp architects ltd

18 Limberline Spur
hilsea, portsmouth, hampshire, po3 5hj

tel: 023 9269 1843
fax: 023 9263 9722
email: info@hrp-architects.com
website: hrp-architects.com

project	Proposed Gates @ 2 Gatehill Road, Northwood HA6 3QD		
detail	Proposed Plans		
drawn	mmh	checked	
date	Apr 22	status	Planning
a1 scale	a3 scale	rev	
as shown	8979 15	B	