

ad in plain tile hanging to match ext.
braced in 2mm plywood to provide
and fully weathered using Code 4
e-formed aluminium flashings or
as appropriate).

from gutter to discharge
slope.

10m 9m 8m 7m 6m 5m 4m 3m 2m 1m

Scale 1:100

2.45

3.14

to be removed

SLOPING CEILINGS
12.5mm Plasterboard with 5mm skim to existing rafters and new ceiling joists with 80mm Kingspan TP10 insulation board between rafters & 50mm Kingspan TP10 secured below rafters to sloping ceilings all to give inclusive U-value of max. 0.15 with class 1 flame spread.

a) TO ROOF SPACE

12.5mm Plasterboard with 5mm skim on 100mm x 50mm studding with 100mm x 50mm strutting where required with 90mm Kingspan TP10 insulation between studs and lined internally with 50mm Kingspan TP10 insulation to give inclusive U-value of max 0.18 and class 1 flame spread.
Provide 50mm x 25mm retaining battens to rear side.

Where required 12.5mm Plasterboard with 5mm skim on one or both sides as applicable on 100mm x 50mm studing. All walls between rooms and WCs with no door openings to room to receive min 25mm mineral fibre sound quilt to conform to Internal wall type B, diagram 5-2 Part E 2003

a) NEW FLOOR
To be full 1/2" hour fire resistant 22mm tongue & grooved chipboard (15 kg/m²) or min 50mm wide joists at 400mm centres. Floor joists spanning 2.5m to 4.5m to have herringbone strutting at mid span, joists over 4.5m to have herringbone strutting at 1/3 spans of joists, adequately supported min 25mm clear of existing floor. All floor joists to be galvanneal mild steel hangers with galvanneal nails or on load bearing walls. Main trimmers to be built in or resting on load bearing walls or hung off existing load bearing walls by heavy gauge galvanneal mild steel hangers.

- 1) 12.5mm Plasterboard with 3mm skim (Table 14C3 BRE Report 1998).
- 2) 15mm - 20mm thick good condition plaster on timber laths. (condition assessed on site, if cracked or unsound remedial replacement may be required) (Table 14C1 BRE Report 1998).
- 3) 9.5mm Plasterboard & 3mm skim, with mineral fibre protection (BRE 208).

Note:- All ceiling constructions overlaid with 100mm Rockwool RWA45 on chicken wire secured to joists to give adequate sound resistance to conform to floor type C as diagram 5-7 App Document Part E. Sound & floor covering to extend over whole floor area to eaves level, see LDSA Guidance notes for New Part E 2003.
NB all electric cables secured to structure above insulation to dissipate heat.

- 1) Is full 1/2 hour fire resistant.
- 2) Is modified 1/2 hour fire resistant.
- 3) Is modified 1/2 hour fire resistant upgraded to full 1/2 hour by overlaying with 6mm dense hardboard to applicable areas.

BEAMS
Where applicable timber beams to have full 1/2 hour fire resistance (sacrificial timber method). Timber min 40mm from chimneys. Steels beams protected to 1/2 hour fire resistance with 2 layers of 12.5mm plasterboard with staggered joints, secured to timber cradles, or be treated with approved intumescent paint to a 1/2 hour standard.

NB any door between garage and dwelling to be FD30s with self closing device.

a) Traditional max. pitch: 42°, rise: 200mm, going: 228mm. Winders to have nosing on treads making a uniform angle on plan and going to be nowhere less than 50mm.

Min 2m headroom throughout.
Landings to top and bottom of staircase to be same length and width as the width of the staircase.
Balustrade to staircase to be 900mm high vertically above pitch line.
Balustrade to stairwell to be 900mm high above floor level.
No spaces in risers or balustrade to allow passage of 100mm Ø sphere.

FLAT ROOF
EDPM single ply roofing system FAA rated to BS476 Part 3 F.AB on 18mm exterior quality OSB3 board on 50mm wide sw joists at 400cts, set to fall 1 in 40 with 100mm Kingspan TP10 and 50mm under ceiling insulation and 12.5mm plasterboard and skim to give inclusive U-value of 0.15 and class 1 flame spread.

Vertical tie hanging on sw battens on felt on 9.5mm plywood sheathing on 100mm x 50mm sw framing, cheeks within 1m of boundary to be additionally lined externally with 12mm Supalux, 90mm Kingspan TP10 insulation and lined internally with 40mm Kingspan TP10 insulation, 15mm gypsum fireline board & skim internally to give 1 hour fire resistance and inclusive U-value of 0.18 max and Class 1 flame spread.

The whole of the work is to be in accordance with the Building Regulations 2010 (with amendments).

All external stud walls to receive vapour control layer of 1200 gauge visqueen sheeting provided between plasterboard and insulation.

Multiple trimmers to be bolted together at 600mm c/s with 16mm c/s bolts and 50mm c/s insulation. Provide double joists below all new partitions.

All walls shown shaded are load bearing to be confirmed on site for Local Authority inspector.

Soffit vents to eaves on opposite sides & to dormer front to provide cross flow ventilation to roof void equal to 25mm continuous (or similar).

Ridge vents to be provided giving cross flow ventilation to roof void equal to 5mm continuous (or similar).

All glazing to meet min U-value 1.4, 16mm glazing with soft low-E coating. Windows to give $1/200$ floor area openings 8000mm² background vent to bedrooms, 4000mm² to bathrooms. MOE openings of 0.33m² cill height min 800mm, max 1100mm, min dimension being 450mm in any direction to all habitable rooms.

Building to be constructed following "Robust Construction Details".

Internal lighting to new areas to be energy efficient, to receive lamps that have a luminous efficiency greater than 40 lumens per circuit-watt.

Any new radiators to be installed with thermostatic valves.

All construction dimensions to be taken from site and not to be scaled from plans.

All new electrical wiring or electrical components in connection with dwellings must be designed, installed and tested in accordance with Part P of the Building Regs. by a person competent to do so. Prior to completion an appropriate certificate to BS 7671 is to be issued for the works by an electrician or competent person registered with a Government authorised approved body or the local authority.

ⓈⓂ Indicates position of mains operated interconnected smoke alarms to BS 5446: Part 1 1990 to circulation areas at all levels, as required by Approved Document Part B.

AMENDMENTS	DATE
REV1: TO CLIENT SPECIFICATIONS	

16 Elmbridge Drive

Kuislip
London

HA4 7UT.

CONTRACT No. FA62416

Scale	Date
1:50 1:100	Se

1. *Journal of the American Medical Association*, 1997; 277: 1033-1038.

Elite Econoloft Ltd ©

The Loft Conversion Authority

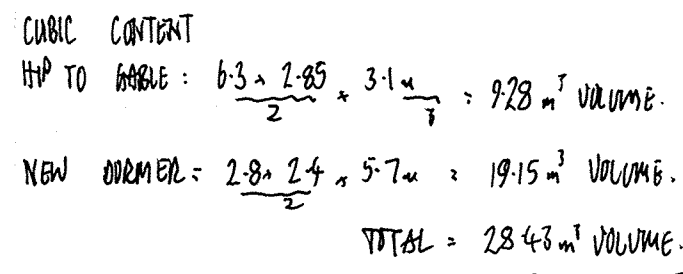

1. 125 + 50 TRIMMER C16.
2. 125 + 50 TRIMMER C16.
3. 2 / 150 + 50 TRIMMER C24.
4. 2 / 200 + 50 + 100 + 5 MS PIT FLUTTER BEAM C16.
5. 2 / 150 + 50 TRIMMER C16.
6. 2 / 225 + 50 TRIMMER C16.
7. 2 / 125 + 50 TRIMMER C16.
8. 152 - 152 - 30 VC IN 300 + 100 + 20 MS PITZ.
9. 254 + 148 + 37 100 IN 400 + 100 + 20 MS PIT.
10. 178 + 178 + 19 30S IN 200 mm BEARINGS

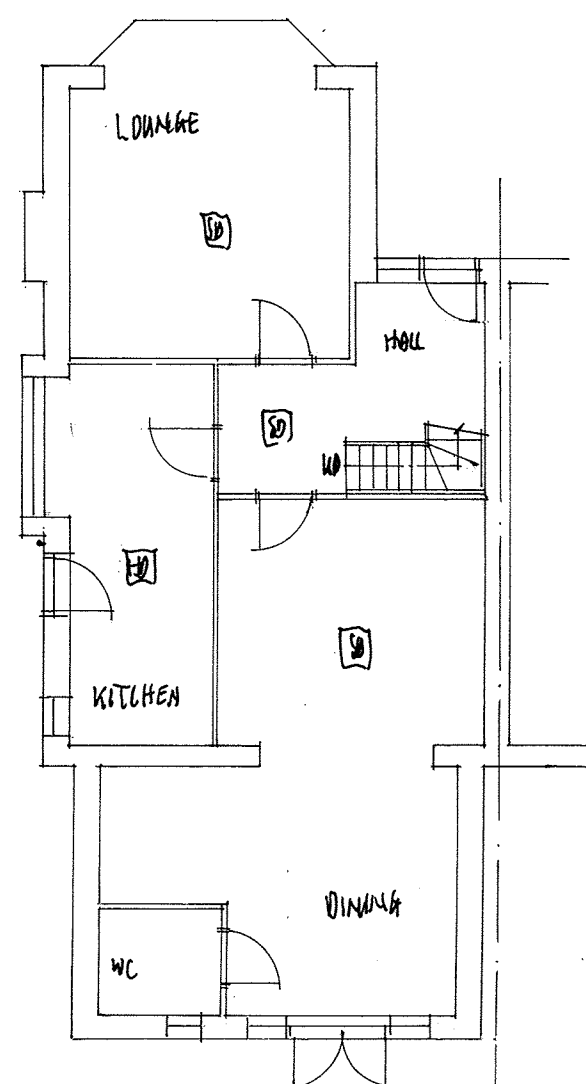
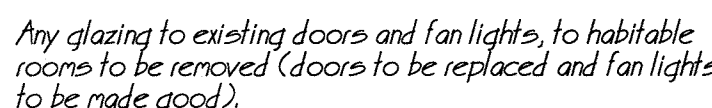

New Bathroom Plumbing Etc.
100mm^Ø UPVC waste to WC, 37mm^Ø UPVC waste to bath or shower and basin, all with 75mm deep seal traps. All wastes connected into S&VP, via sani-pump if required.
Bathroom area to have mechanical vent wired to light switch providing 15 litres/s extraction rate.

New VELUX roof lights installed using 2/125x50mm sw. rafters to all sides.

Build up gable wall in solid 215mm THERMOLITE turbo blockwork, restrained using 32 x 5mm r.s. straps @ 1.5m cts, screwed to min 3 rafters & ceiling joists in loft area. Internal 40mm insulated plasterboard (125mm), taped as a VCL & 25mm 2 coat render externally to match existing. To achieve U-value = 0.27 W/m²K.

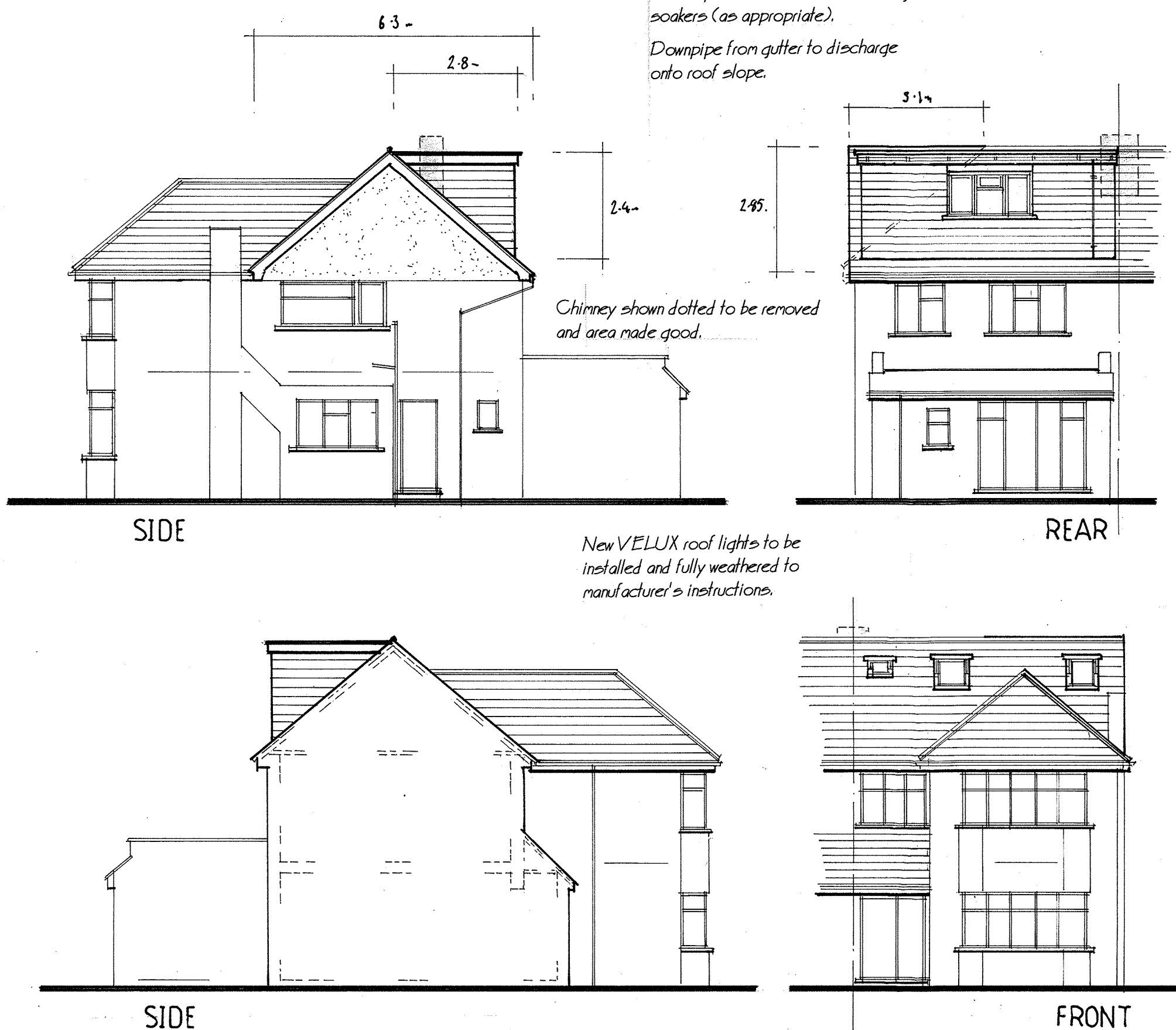

ELEVATIONS

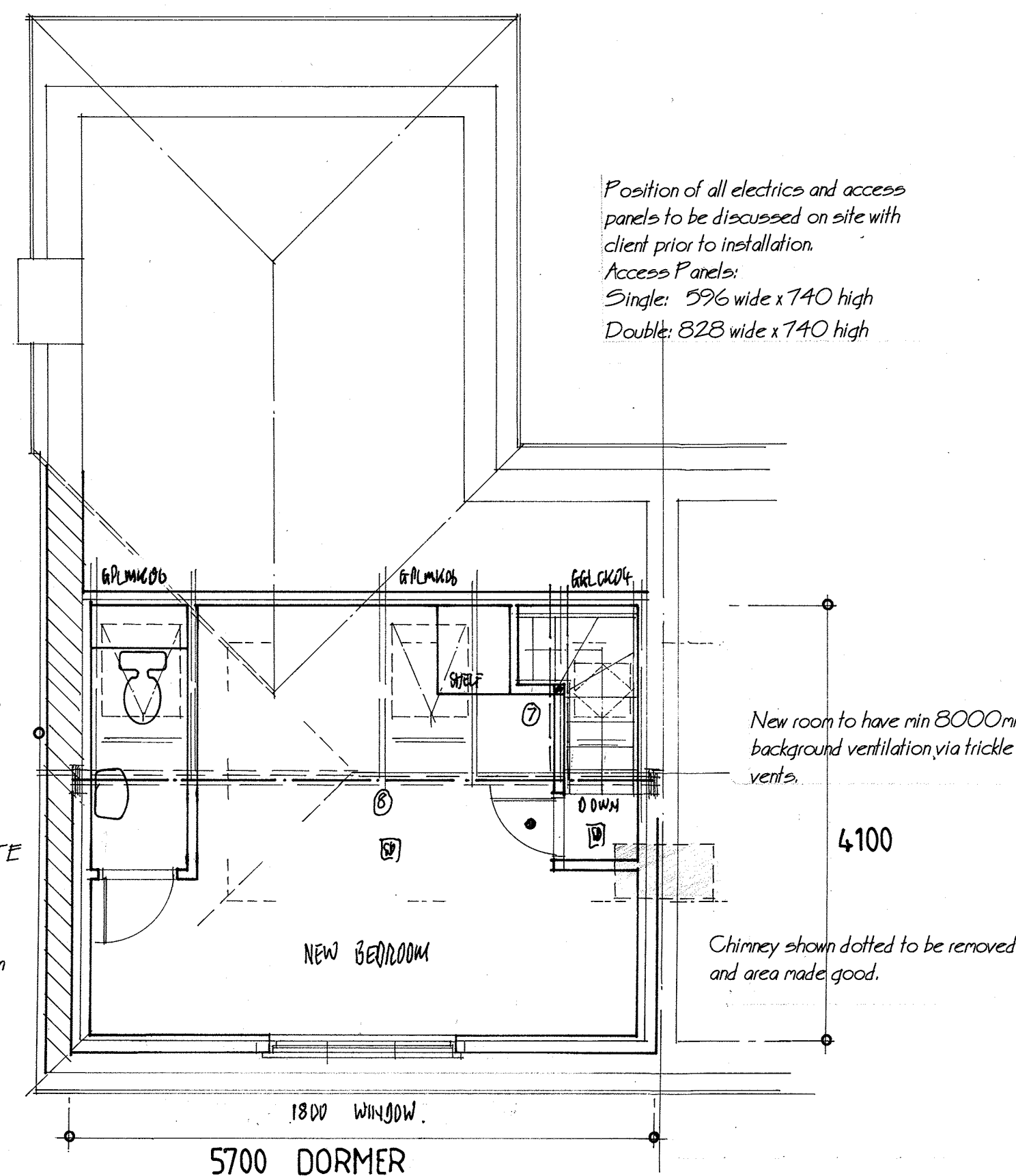

Position of all electrics and access panels to be discussed on site with client prior to installation.

Access Panels:

Single: 596 wide x 740 high

Double: 828 wide x 740 high

New room to have min 8000mm² background ventilation via trickle vents.

Dormer frame braced with 9mm plywood to provide restraint.
100x100mm posts to header beam.