

EXISTING FRONT ELEVATION
SCALE 1:100

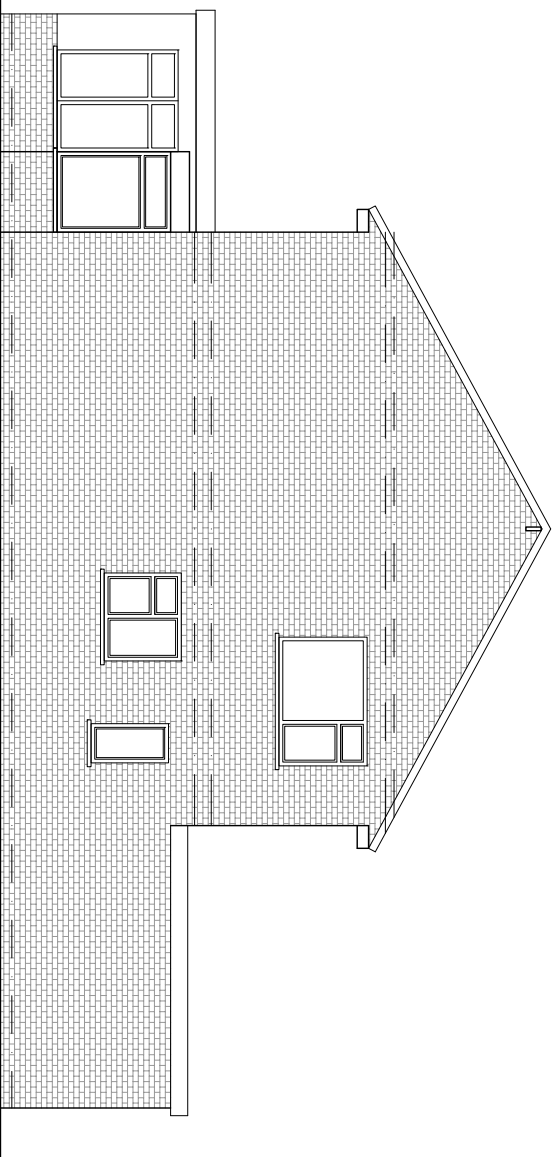

EXISTING SIDE ELEVATION
SCALE 1:100

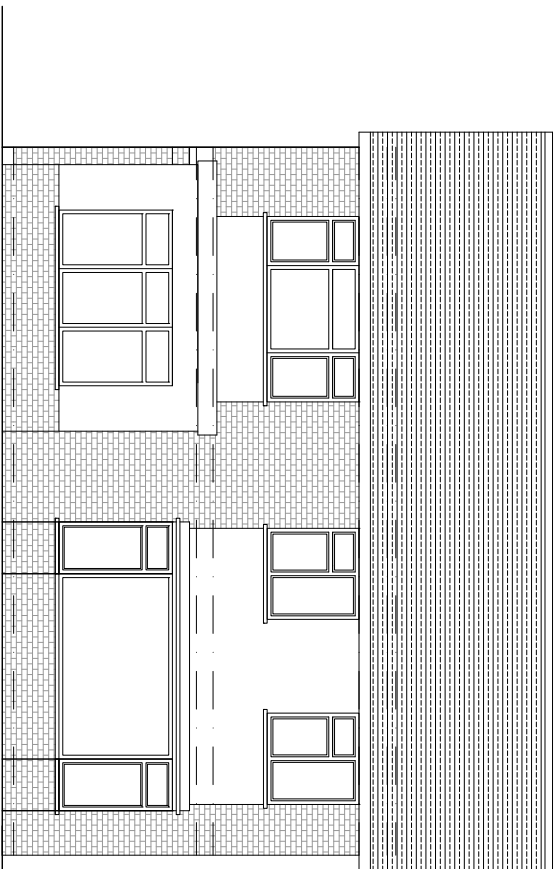

EXISTING REAR ELEVATION
SCALE 1:100

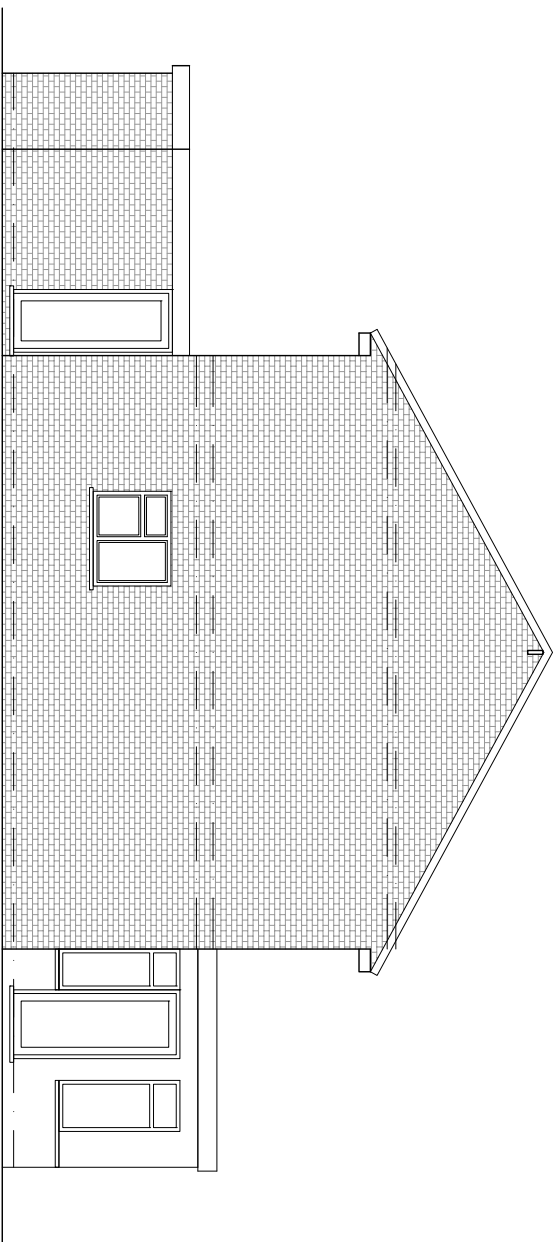

EXISTING SIDE ELEVATION (VIEW FROM NO. 13)
SCALE 1:100

GENERAL NOTES

All dimensions, levels, sizes, positions and locations of particulars as indicated on drawings are to be verified by the appointed Contractor on site prior to engaging in works.

Any discrepancies must be reported to the Architect/Surveyor/Engineer or responsible persons immediately.

No dimension to be scaled from the drawings for construction purposes unless otherwise indicated. All work is to comply with current Building Regulations.

Party Wall etc. Act 1996 would apply and contractor is to assure that no work is commenced until this formality is completed. The sole purpose of this drawing is the procurement of Planning Permission and Building Regulation approval and work is NOT to commence before such approvals.

At the time of drawing is used for the works, contractor should request at the time of tender, from the tenderer, full specification and schedule of work. To avoid any disputes, this schedule of works in conjunction with the drawings would be used to resolve matters.

Contractor to assure and satisfy himself that necessary Planning permission and Building Regulations are approved before tendering or commencement of works.

The competent person is to send to the local authority via the scheme provider) a self-certification certificate within 30 days of the electrical works' completion. The client must receive both a copy of the self certificate and a BS6771 Electrical Installation Test Certificate. (Reg. P1)

The Gas and Boiler Installations will be carried out by a suitably qualified CORGI registered gas engineer or equal approved. The Contractor is responsible for ensuring compliance with the CDM Regulations, and appropriate Health & Safety on site precautions.



*44 07985 433 242
15 Derwent Avenue, Pinner,
HA5 4QH
darshikas@shahdesigntd.co.uk
www.shahdesigntd.co.uk

Existing walls

 Existing walls to be demolished

Proposed

Proposed Beam
to engineer's
detail

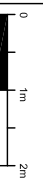
PROJECT
11 BONIFACE ROAD

ICKENHAM
UB10 8BU

--	--

DRAFTING TITLE

EXISTING FLOOR PLANS

DATE	07 12 2025
------	------------

SCALE	1:100 @ A3
-------	------------

CHECKED BY	DC
------------	----

1:100@WAS

DRAWING NO.

REVISION

SD2558(P)02-A