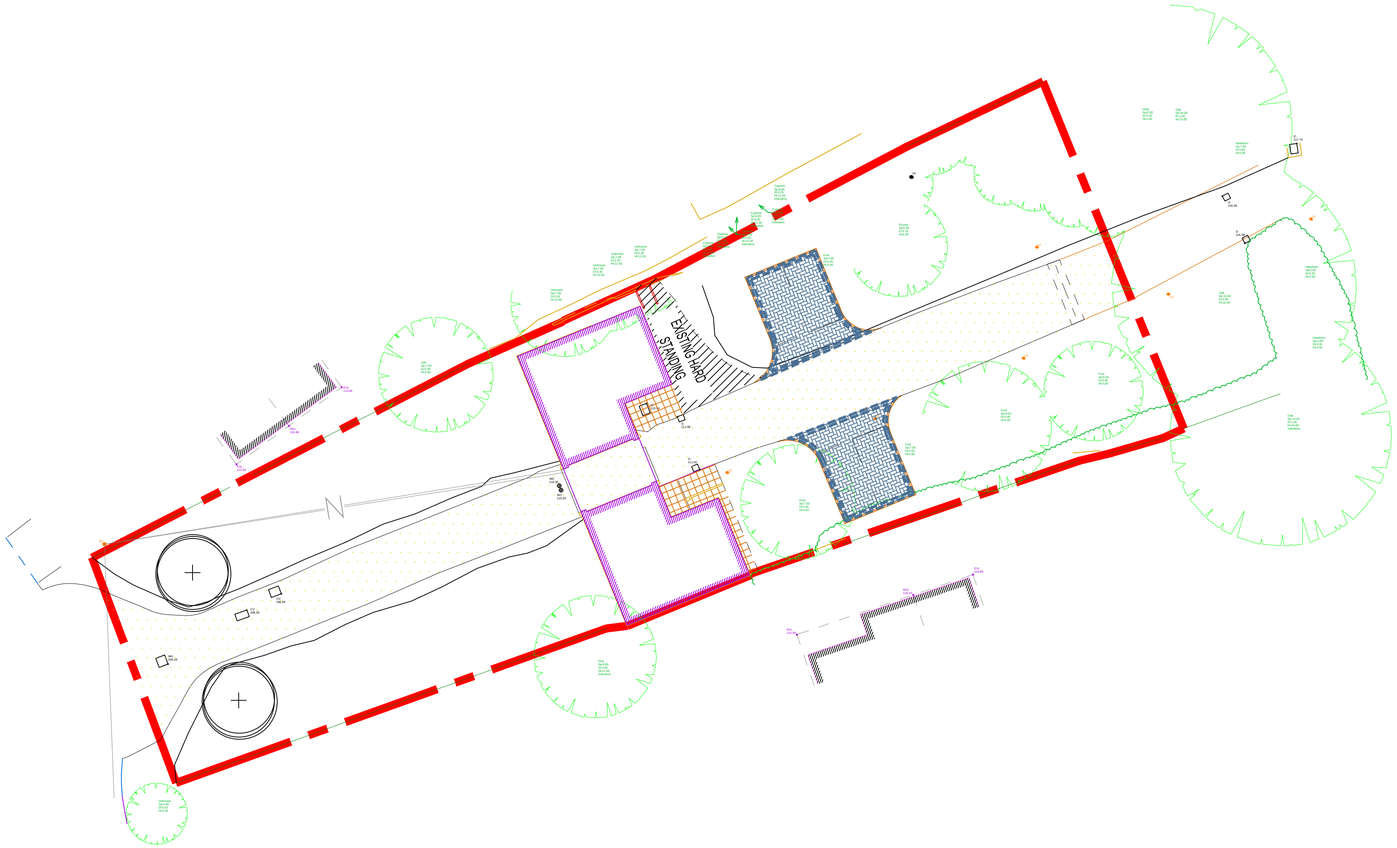

KEY

PERMEABLE CONCRETE BLOCK PAVING within parking spaces, 240 x 160mm, (laid in 80mm depth for vehicular areas). From Marshalls; Colour such as 'Brindle', or similar and approved. To be dry laid in herringbone, over 50mm sharp sand bed, over 150mm of suitable granular fill, over firmed permeable subgrade, all to falls and crossfalls, minimum 1:80. Edgings to be same material laid in double string.

CONCRETE SLAB PAVING; Type such as 'Savoir' by 'Marshalls' 600 x 600 x 35mm. Colour such as 'Buff, ', or similar and approved. To be dry laid in stack bond, over 20mm mortar, over 150mm depth of suitable granular fill, over firmed sub-grade, all to falls and crossfalls, minimum 1:70.

BITUMEN MACADAM ROADWAY as existing.

GENERAL NOTES

-ALL DIMENSIONS IN MILLIMETRES
-DO NOT SCALE OFF THIS DRAWING
-ALL DIMENSIONS TO BE CHECKED ON SITE

(C)JAMES BLAKE ASSOCIATES LTD 2022

REV.	DATE	INITIALS	DETAILS
B	26.07.22	DCG	PERMEABLE BLOCK PAVING ADDED
A	25.03.22	DCG	EXISTING ROAD THROUGH SITE RETAINED

CLIENT
VINCENT & GORBING

DWG. TITLE
DETAILED SOFT HARDSCAPE PROPOSAL

SITE
ST JOHN'S SCHOOL GATEHOUSE

PURPOSE OF ISSUE
PLANNING

DRG BY	CHECKED	AUTHYD	SCALE	DATE	DWG NO.	REV.
DCG	JBA	JBA	1:200@A1	MARCH 2022	JBA 22/024 -02	B

JAMES BLAKE
ASSOCIATES
Head Office: 34-52 Out Westgate, Bury St Edmunds, Suffolk, IP33 3PA Tel: (01284) 335797
jamesblake@jba-landmarc.com www.jba-landmarc.com
LANDSCAPE ARCHITECTURE o ARBORICULTURE o ECOLOGY

Daniel Gillman - 29/07/2022 - K:\JBA\Client Projects\Vincent & Gorbing\22 024 St Johns School\Drawings\JBA\Master\JBA 20_024 Detailed hard landscape proposal.dwg