

TOTAL FLOOR AREA
(99 SQM)

BUILT IN STORAGE
(4.2 SQM)
PLUS ADDITIONAL
EAVES STORAGE

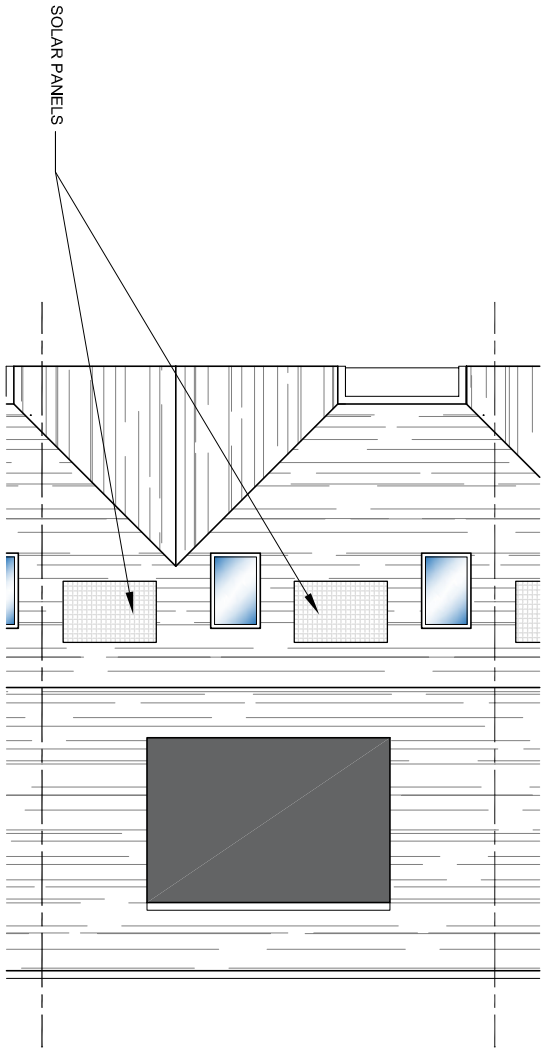

PROPOSED ROOF PLAN

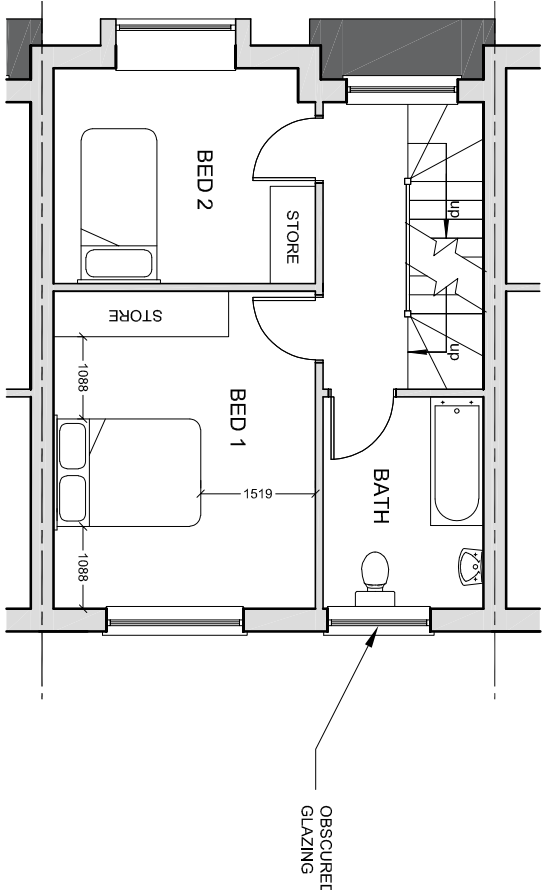

PROPOSED FIRST FLOOR PLAN
(39.5 SQM)

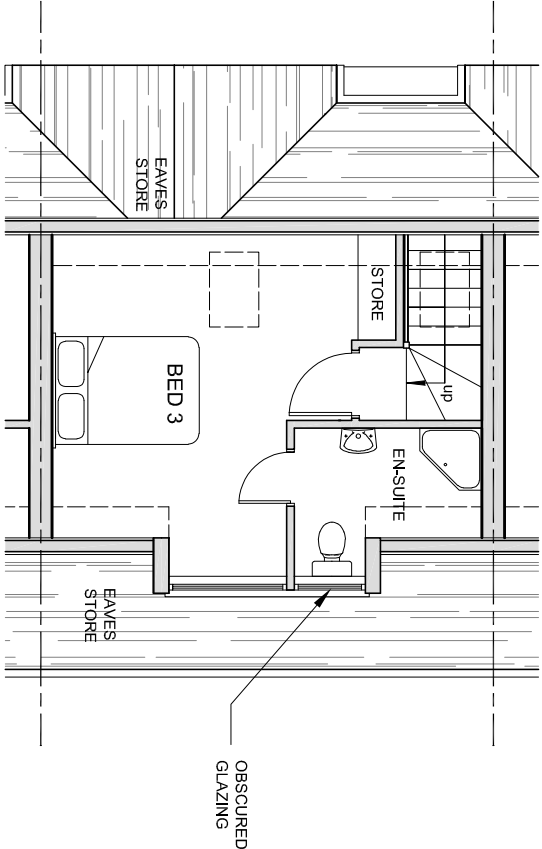

PROPOSED LOFT FLOOR PLAN
(20 SQM)

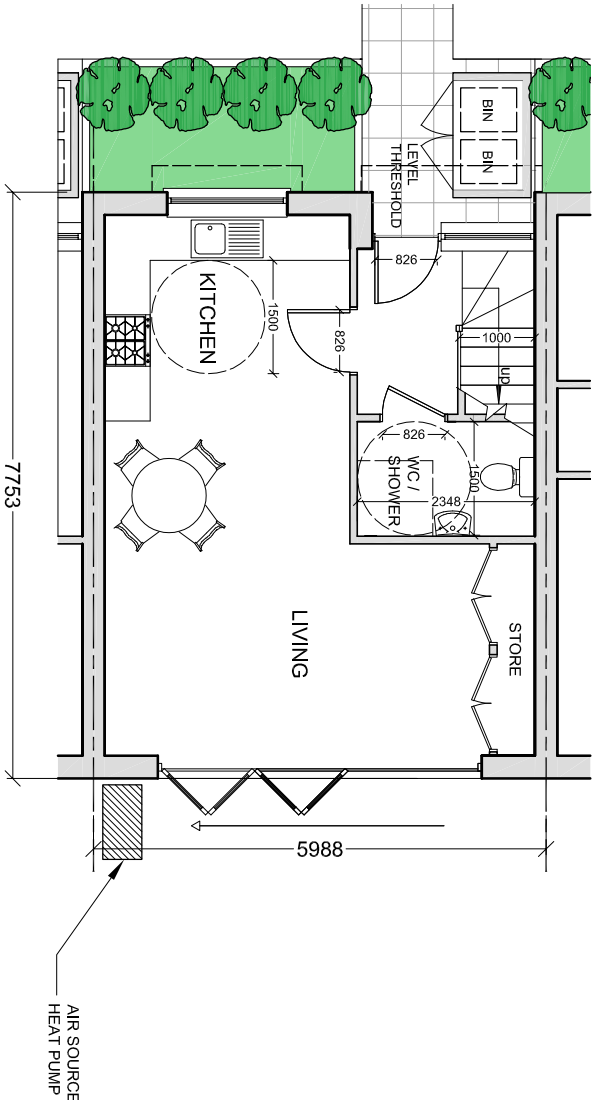

PROPOSED GROUND FLOOR PLAN
(39.5 SQM)

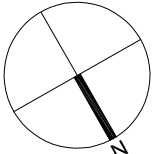

0 0.5 1 Metres 3 4
Scale 1:100

KITCHEN LAYOUT	DEC 2023	F
ORIENTATION	AUG 2023	E
FLOOR AREAS	OCT 2022	D
SOLAR PANELS	APR 2022	C
INTERNAL LAYOUT	MAR 2022	B
INTERNAL LAYOUT	NOV 2021	A
AMENDMENTS	DATE	REV.

Drawings are to be read in conjunction with the project brief and specifications. All dimensions are to be taken from the finished drawings unless otherwise stated. The drawings are to be used for planning and building control purposes only. The drawings are not to be used for construction purposes without the written consent of the architect.



bernard murray design
chartered architect

13 WERRYFIELDS, UXBRIDGE, MIDDLESEX UB828T
TEL: 07956 47714 EMAIL: BMMURRAYDESIGN@YAHOO.CO.UK

PROJECT
ADAM & EVE PUBLIC HOUSE
830 UXBRIDGE ROAD
HAYES
UB4 0RR

CLIENT
YAMUNA HOUSE LTD

DRAWING
TYPICAL HOUSE PLANS

SCALE	1:100 @ A3	DRAWING NUMBER	REV.
DATE	SEPT 2021	1129-17	F
DRAWN	BM		