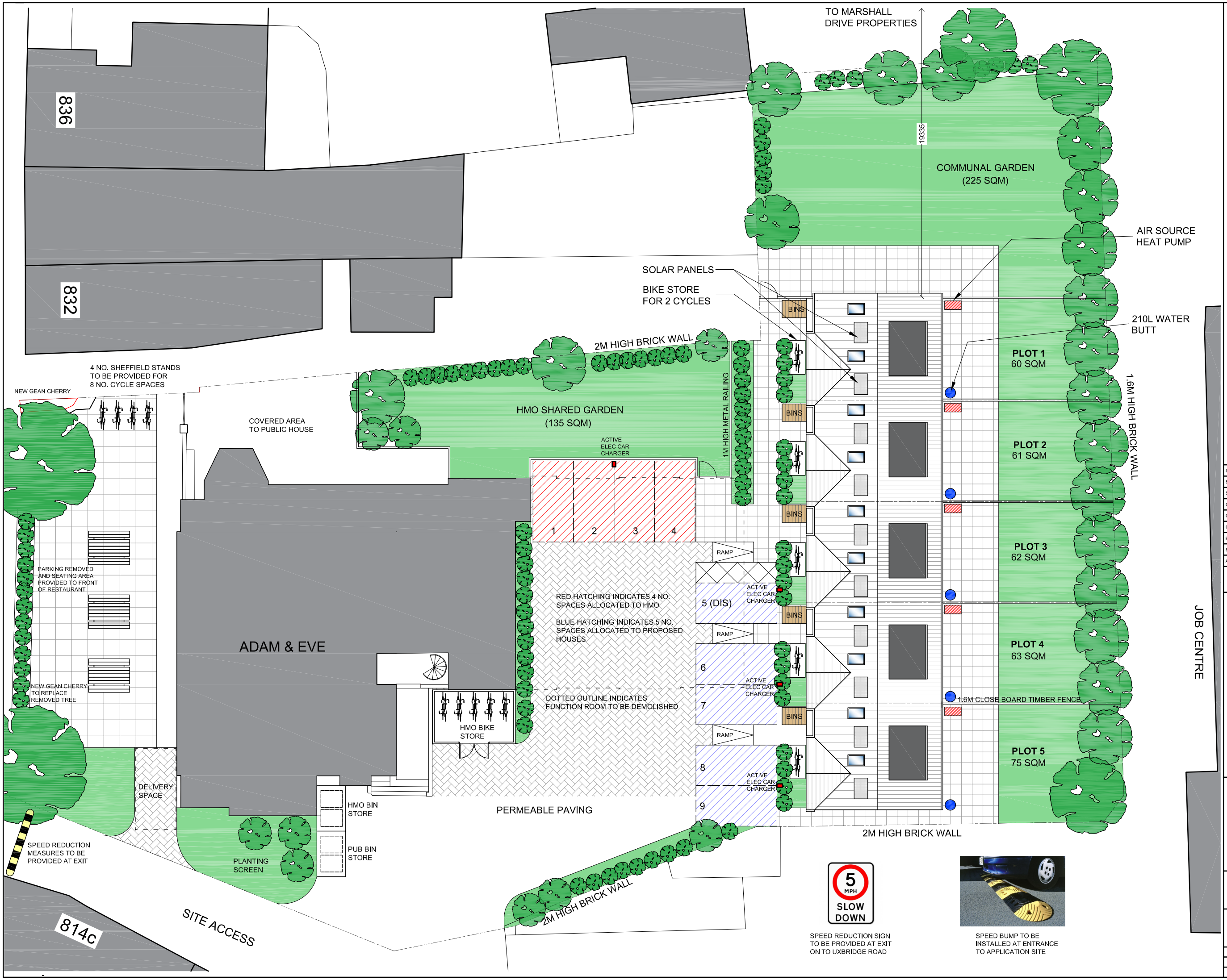


| | | |
|---|---|---|
| SPEED REDUCTION | MAR 2024 | H |
| SPEED REDUCTION | FEB 2024 | G |
| SITE LAYOUT | DEC 2023 | F |
| CAR PARKING LAYOUT | AUG 2023 | E |
| CAR PARKING LAYOUT | OCT 2022 | D |
| CAR CHARGING UNITS | APR 2022 | C |
| BIN STORES | APR 2022 | B |
| SOLAR PANELS | APR 2022 | A |
| AMENDMENTS | DATE | REV. |

Dimensions, areas and levels where given are only approximate and subject to site survey. All dimensions are to be checked on site. Figured dimensions only are to be taken from this drawing. This drawing is to be read in conjunction with all relevant consultants and/or specialists drawings/documents and any discrepancies or variations are to be notified to the architect before the affected work commences. This drawing is copyright and remains the property of the Architects.


bernard murray design
chartered architect
WWW.BMURRAYDESIGN.CO.UK
13 MERRYFIELDS, UXBRIDGE, MIDDLESEX UB82BT
TEL: 07958 471714 EMAIL: BMURRAYDESIGN@YAHOO.CO.UK


PROJECT
ADAM & EVE PUBLIC HOUSE
830 UXBRIDGE ROAD
HAYES
UB4 0RR

CLIENT
YAMUNA HOUSE LTD

DRAWING
PROPOSED SITE PLAN

| | | | |
|---|---|---|---|
| SCALE | 1:200 @ A3 | DRAWING NUMBER | REV. |
| DATE | OCT 2021 | 1129-21 | H |
| DRAWN | BM | | |