

PROPOSED MATERIALS

ROOF: GREY SLATE TILES
WALLS: BROWN BRICK TO MATCH EXISTING
PUBLIC HOUSE WITH MATCHING BRICK
DETAILING AT GROUND FLOOR LEVEL
ZINC EFFECT DETAILING TO DORMER ROOF
GREY PVC WINDOWS

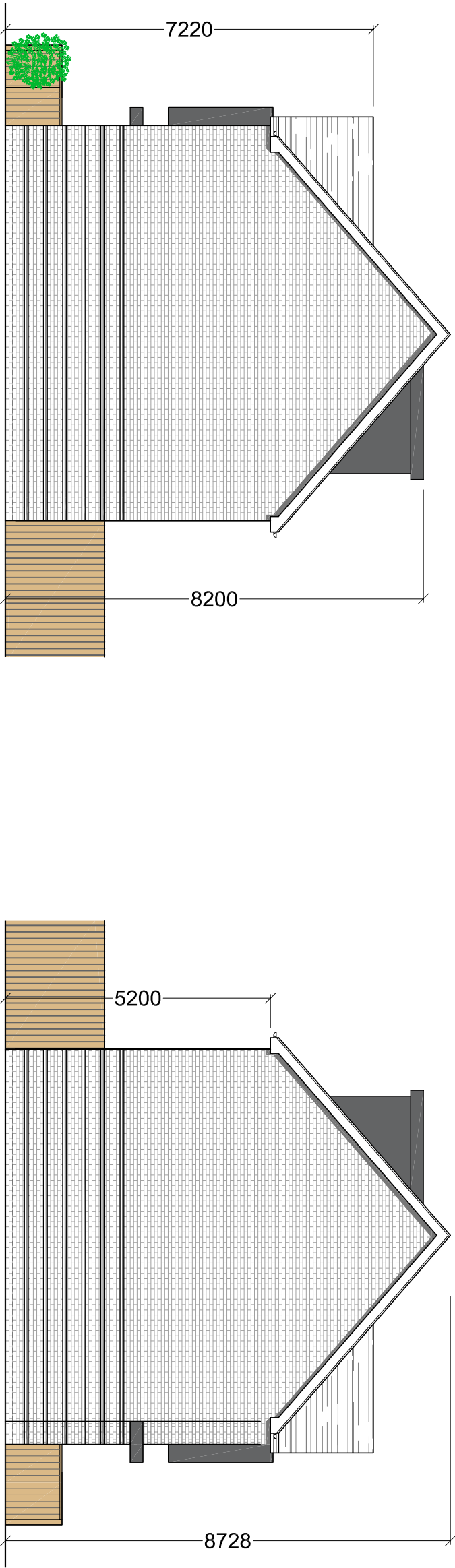

EAST ELEVATION

WEST ELEVATION

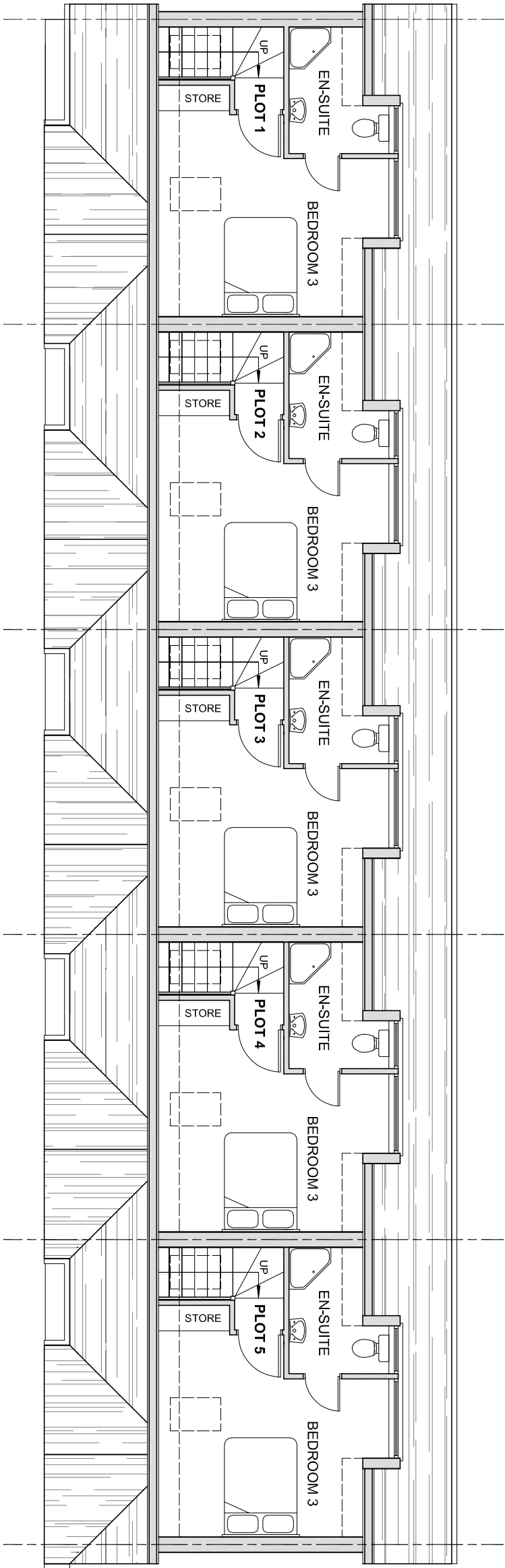

LOFT FLOOR PLAN

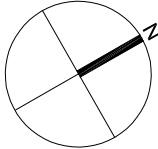

ORIENTATION	AUG 2023	C
REVISED SCHEME	SEP 2022	B
BRICK DETAILING	MAR 2022	A
AMENDMENTS	DATE	REV

Dimensions, areas and levels where given are only approximate and subject to site survey.
All information is to be checked on site. If a site inspection fails to identify the existing
conditions, the architect shall be responsible for the design. The architect shall be responsible for the
design and construction of the building. The architect shall be responsible for the design and construction of the building.



bernard murray design
chartered architect

13 MERRYFIELDS UXBRIDGE, MIDDLESEX UB82BT
TEL: 07958 477114 EMAIL: BMURRAYDESIGN@YAHOO.CO.UK

PROJECT
ADAM & EVE PUBLIC HOUSE
830 UXBRIDGE ROAD
HAYES
UB4 0RR

CLIENT
YAMUNA HOUSE LTD

DRAWING
PROPOSED LOFT FLOOR
PLAN AND ELEVATIONS

SCALE	1:100 @ A3	DRAWING NUMBER	REV.
DATE	OCT 2021	1129-20	C
DRAWN	BM		