

PROPOSED MATERIALS

- ROOF: GREY SLATE TILES
- WALLS: BROWN BRICK TO MATCH EXISTING PUBLIC HOUSE WITH MATCHING BRICK DETAILING AT GROUND FLOOR LEVEL
- ZINC EFFECT DETAILING TO WINDOW AND PORCH ROOF
- GREY PVC WINDOWS
- TIMBER DOORS AND SHUTTER

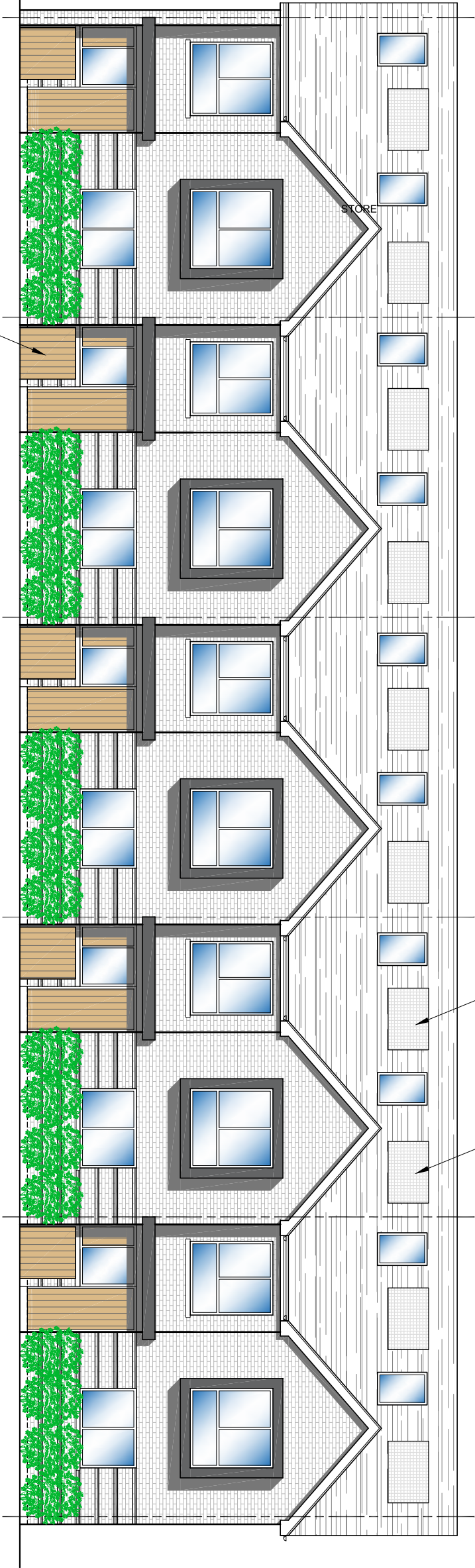

SOUTH ELEVATION

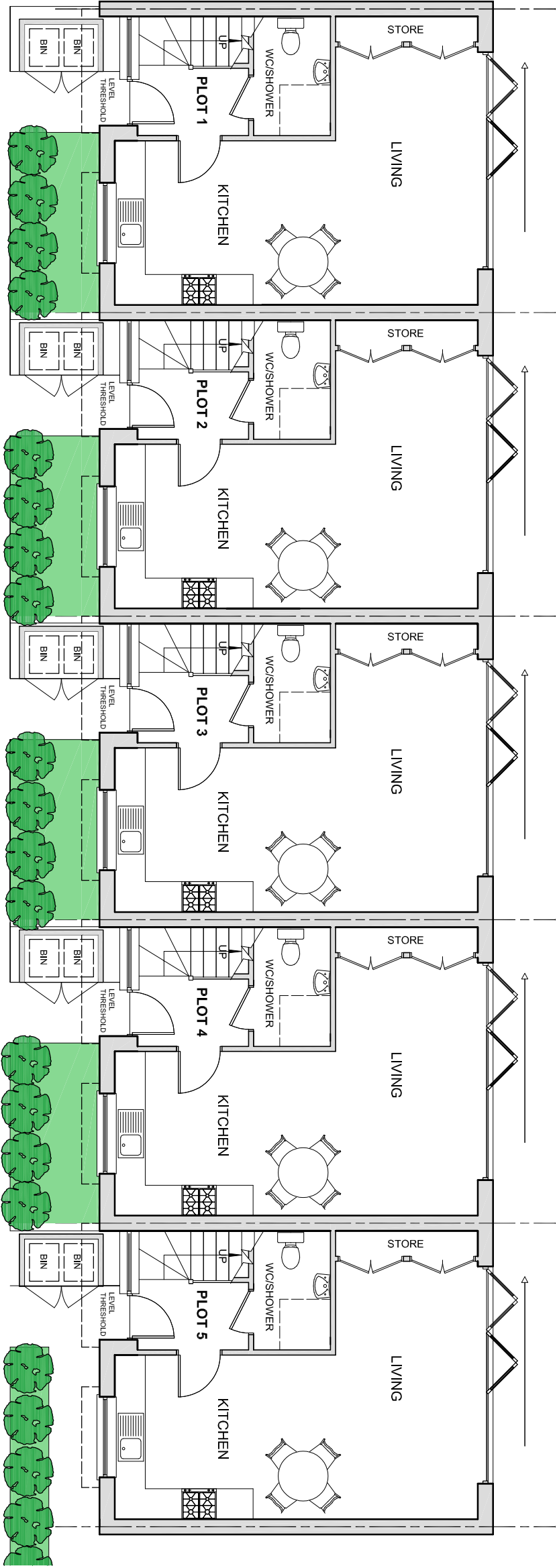

GROUND FLOOR PLAN

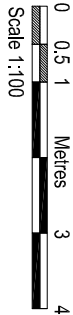
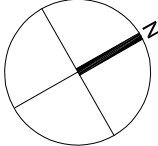

KITCHEN LAYOUT	DEC 2023	F
BIN STORES	AUG 2023	E
ORIENTATION	JUN 2023	D
LANDSCAPING	OCT 2022	C
REVISED SCHEME	SEP 2022	B
BRICK DETAILING	MAR 2022	A
AMENDMENTS	DATE	REV.

Dimensions, areas and levels where given are only approximate and subject to site survey. All drawings are to be checked on site. The architect shall not be responsible for any errors or omissions in the drawings or any discrepancies or variations due to the architect's not being liable for any errors or omissions. The architect shall not be responsible for any errors or omissions in the drawings or any discrepancies or variations due to the architect's not being liable for any errors or omissions.



bernard murray design  
chartered architect

WWW.BMURRAYDESIGN.CO.UK  
13 MERRYFIELDS, UXBRIDGE, MIDDLESEX UB82BT  
TEL: 07958 477114 EMAIL: BMURRAYDESIGN@YAHOO.CO.UK

PROJECT  
ADAM & EVE PUBLIC HOUSE  
830 UXBRIDGE ROAD  
HAYES  
UB4 0RR

CLIENT  
YAMUNA HOUSE LTD

DRAWING	PROPOSED GROUND FLOOR PLAN AND SOUTH ELEVATION
SCALE	1:100 @ A3
DATE	OCT 2021
DRAWN	BM
REV.	1129-18 F