

PROPOSED MATERIALS

- ROOF: GREY SLATE TILES
- WALLS: BROWN BRICK TO MATCH EXISTING PUBLIC HOUSE WITH MATCHING BRICK DETAILING AT GROUND FLOOR LEVEL
- ZINC EFFECT DETAILING TO WINDOW AND PORCH ROOF
- GREY PVC WINDOWS
- TIMBER DOORS AND SHUTTER

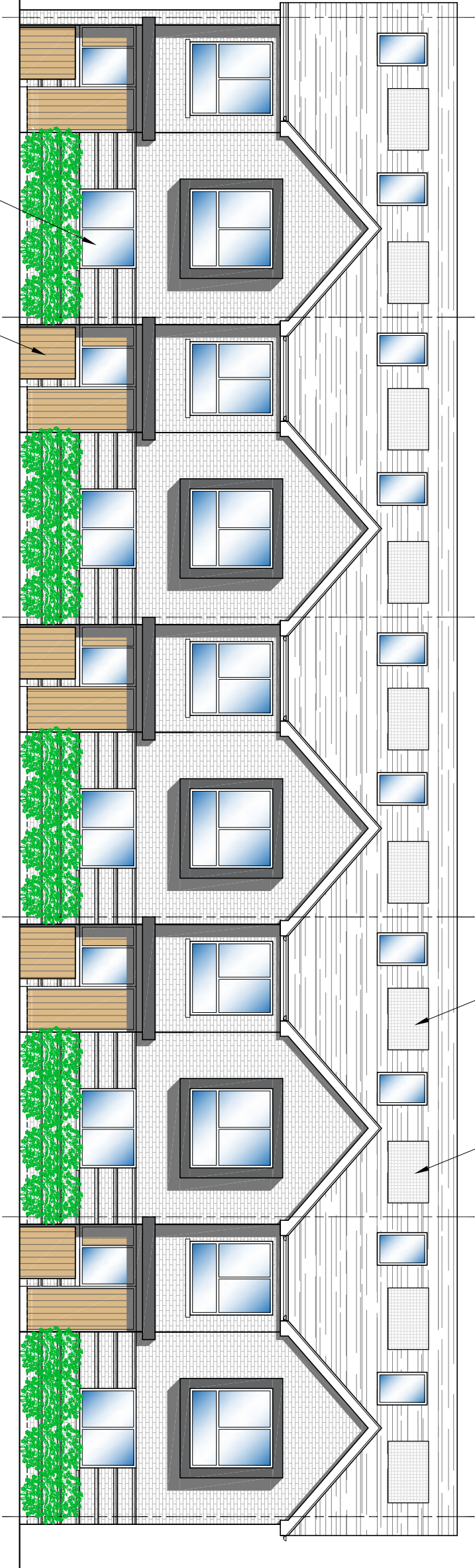

SOUTH ELEVATION

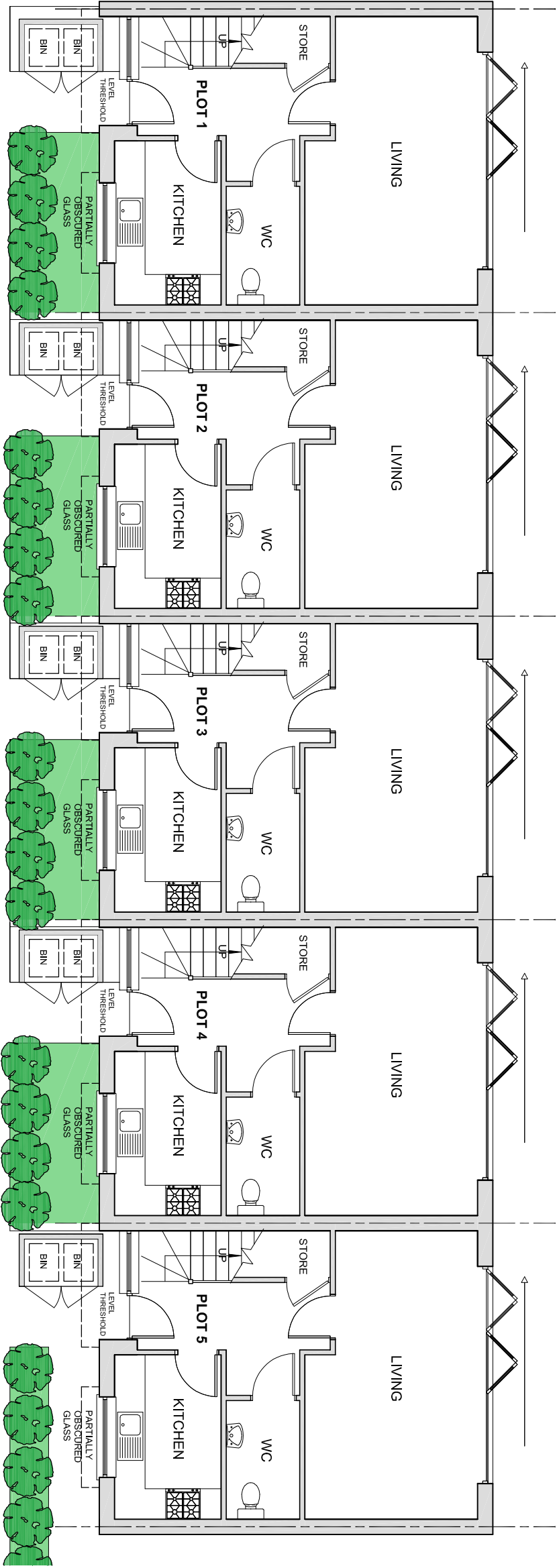

GROUND FLOOR PLAN

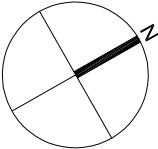

BIN STORES	AUG 2023	E
ORIENTATION	JUN 2023	D
LANDSCAPING	OCT 2022	C
REVISED SCHEME	SEP 2022	B
BRICK DETAILING	MAR 2022	A
AMENDMENTS	DATE	REV.

Dimensions, areas and levels where given are only approximate and subject to site survey. All dimensions are to be checked on site. The final dimensions shall be to be taken from the final drawings. The drawings are to be used for construction purposes only and are not to be used for any other purpose. The drawings are to be used for construction purposes only and are not to be used for any other purpose. The drawings are to be used for construction purposes only and are not to be used for any other purpose.



bernard murray design
chartered architect

WWW.BMURRAYDESIGN.CO.UK
13 MERRYFIELDS, UXBRIDGE, MIDDLESEX UB8 2BT
TEL: 07968 471714 EMAIL: BMURRAYDESIGN@YAHOO.CO.UK

PROJECT
ADAM & EVE PUBLIC HOUSE
830 UXBRIDGE ROAD
HAYES
UB4 0RR

CLIENT
YAMUNA HOUSE LTD

DRAWING	PROPOSED GROUND FLOOR PLAN AND SOUTH ELEVATION
SCALE	1:100 @ A3
DATE	OCT 2021
DRAWN	BM

1129-18 E