

EXISTING FRONT ELEVATION
SCALE 1:100

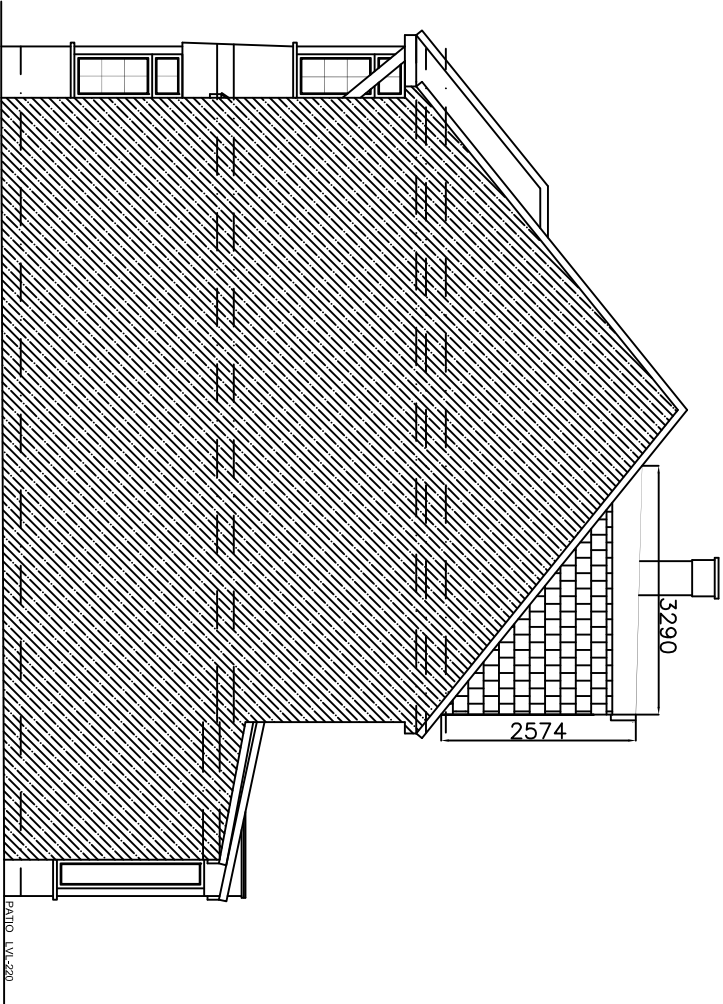

EXISTING SIDE ELEVATION (VIEW FROM NO. 18)
SCALE 1:100

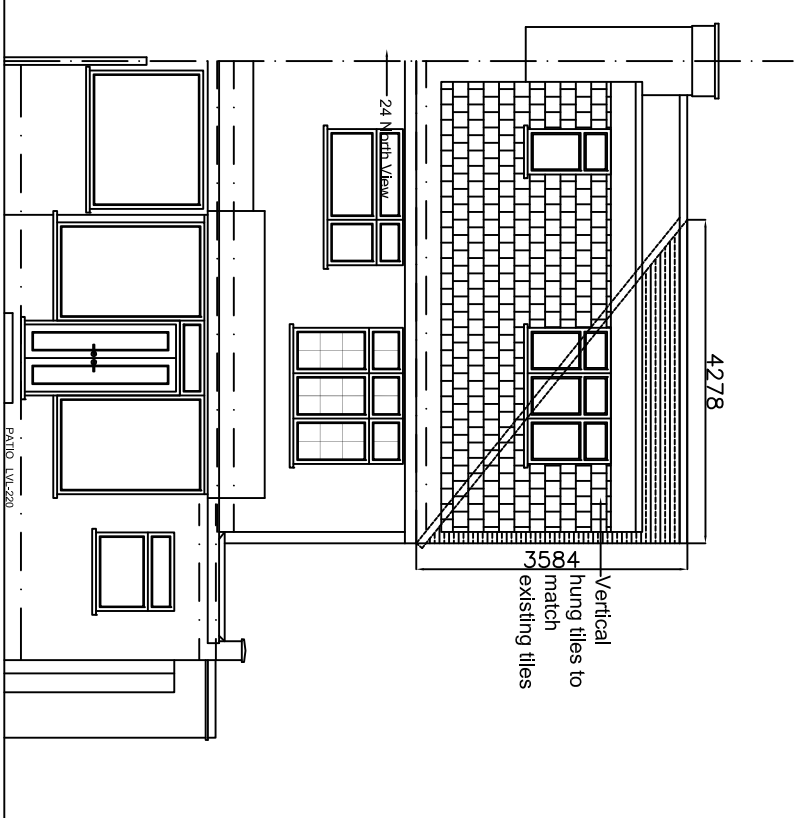

EXISTING REAR ELEVATION
SCALE 1:100

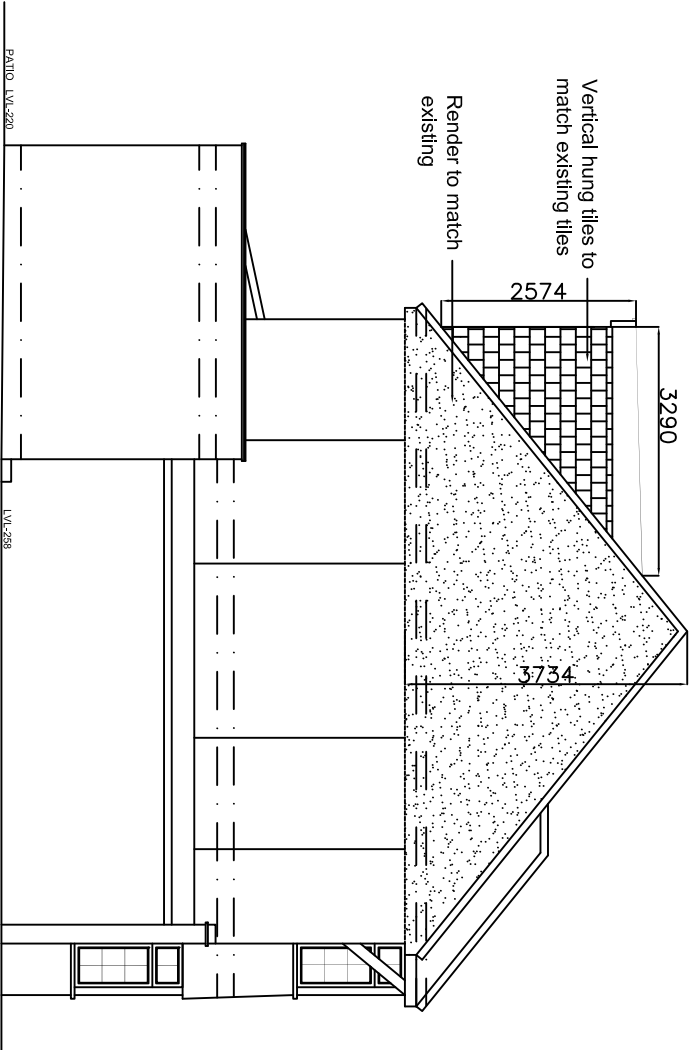

EXISTING SIDE ELEVATION (VIEW FROM NO. 22)
SCALE 1:100

GENERAL NOTES

All dimensions, levels, sizes, positions and locations of particulars as indicated on drawings are to be verified by the appointed Contractor on site prior to engaging in works.

Any discrepancies must be reported to the Architect/Surveyor/Engineer or responsible person/s immediately.

No dimension to be scaled from the drawings for construction purposes unless otherwise indicated. All work is to comply with current Planning and Building Regulations.

Party Wall etc. Act 1996 would apply and contractor is to ensure that no work is commenced until this formally is completed.

The sole purpose of this drawing is the procurement of Planning Permission and Building Regulation approval and work is NOT to commence before such approvals.

Where this drawing is used for the works, contractor should request at the time of tender, from the tenderer, full specification and schedule of work. To avoid any disputes, this schedule of works in conjunction with the drawings would be used to resolve matters.

Contractor to assure and satisfy himself that necessary Planning permission and Building Regulations are approved before tendering or commencement of works.

The competent person is to send to the local authority via the scheme provider) a self-certification certificate within 30 days of the electrical works completion. The client must receive both a copy of the self certificate and a BS7671 Electrical Installation Test Certificate (Reg. P1)

The Gas and Boiler installations will be carried out by a suitably qualified GAS SAFETY registered gas engineer or equal approved.

The Contractor is responsible for ensuring compliance with the CDM Regulations, and appropriate Health & Safety on site precautions.

PLANNING ISSUE

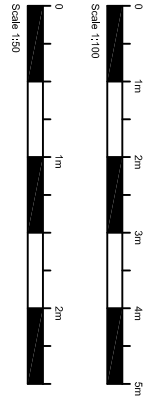

REVISION	DESCRIPTION	BY	DATE



SHAH
DESIGNS
LTD

+44 (0)7985 433 242
H&S 4QH
15 Derwent Avenue, Pinner,
Middlesex HA5 4QH
darshah@shahdesigns.co.uk
www.shahdesigns.co.uk

PROJECT
22 NORTH VIEW
EASTCOTE
HA5 1PE

EXISTING ELEVATIONS

DATE	DRAWN BY
04.11.2022	SD
SCALE	CHECKED BY
1:100 @ A3	SD

DRAWING NO.
SD2028(P)54