

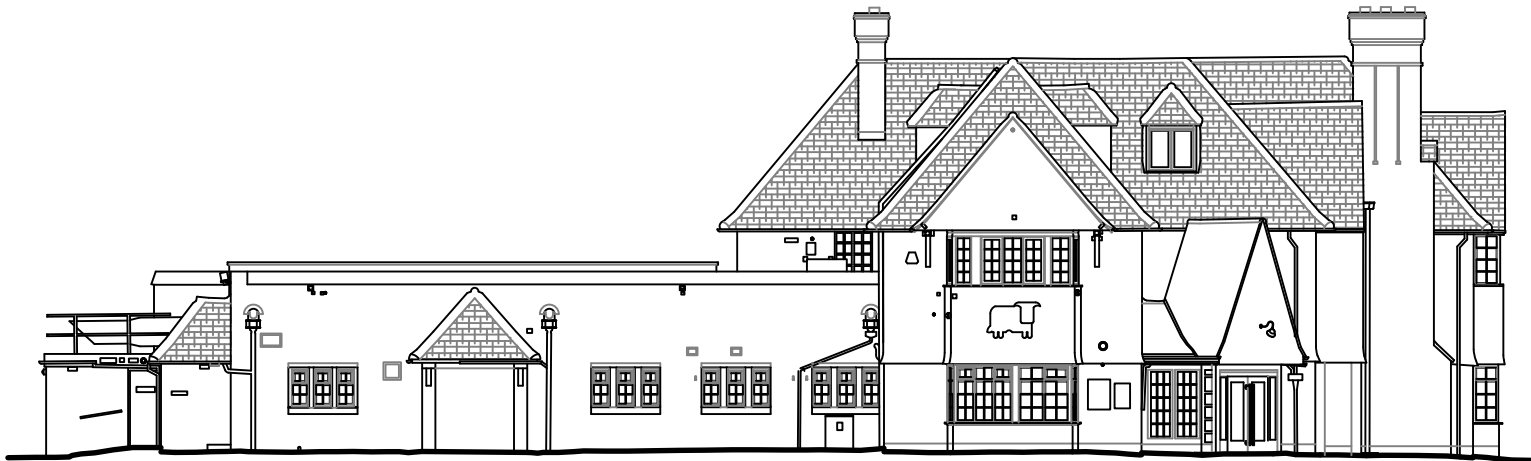

1 Existing South Elevation
Scale: 1:200



2 Existing North Elevation
Scale: 1:200



3 Existing West Elevation
Scale: 1:200

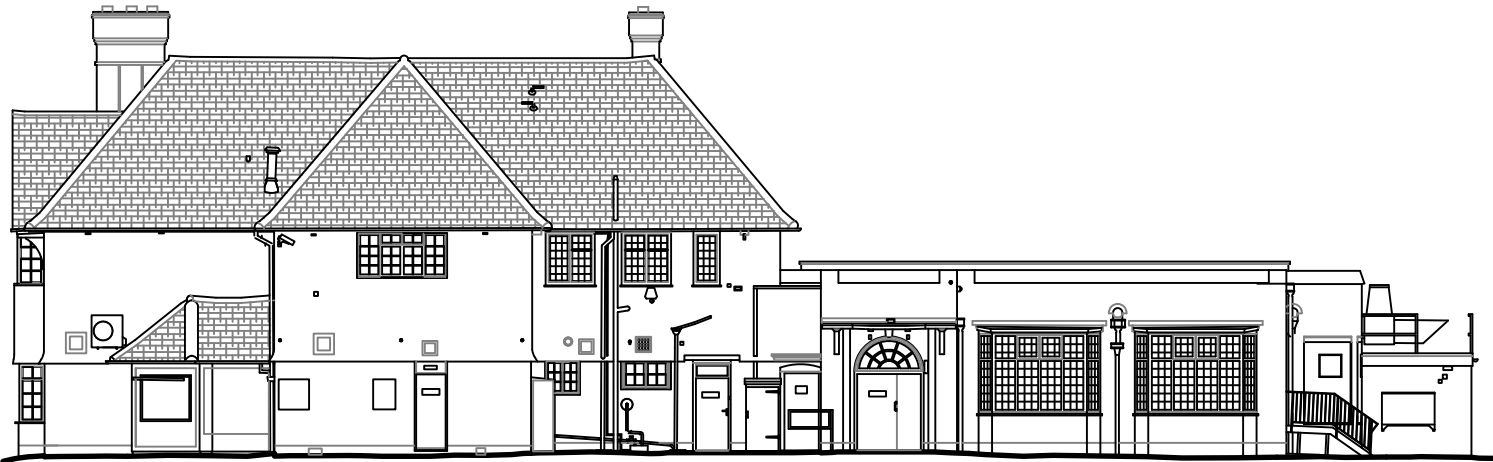

4 Existing East Elevation
Scale: 1:200

Existing Materials:

Walls:

Brick: Facing Brick work red multi
Render: Render on Blockwork

Windows and doors:

Window Frame: White UPVC windows

Doors: Timber Painted Grey

Roof:

Pitched: Terracotta Plain Tile

Rainwater goods:

Gutter: Metal/Black

Downpipes: Metal/Black & painted to match render

Rev	Date	Description	By	Chk
-----	------	-------------	----	-----



AXIOM
ARCHITECTS

Barn A Addlepool Business Centre Clyst St George Exeter EX3 0NR
Tel. 01392 368426 www.axiomarchitects.co.uk

Client
WHITBREAD GROUP PLC

Project
LONDON HAYES HEATHTOW NORTH PI
362 UXBRIDGE ROAD,
HAYES, UB4 0HF

Drawing
EXISTING ELEVATIONS

Scale	Date	Drawn	Checked
1:200@A3	24/07/24	CH	RW
Drawing No.		Revision	

6070-PL- 200

Status
PLANNING

