

PROPOSED REAR ELEVATION
SCALE- 1:100

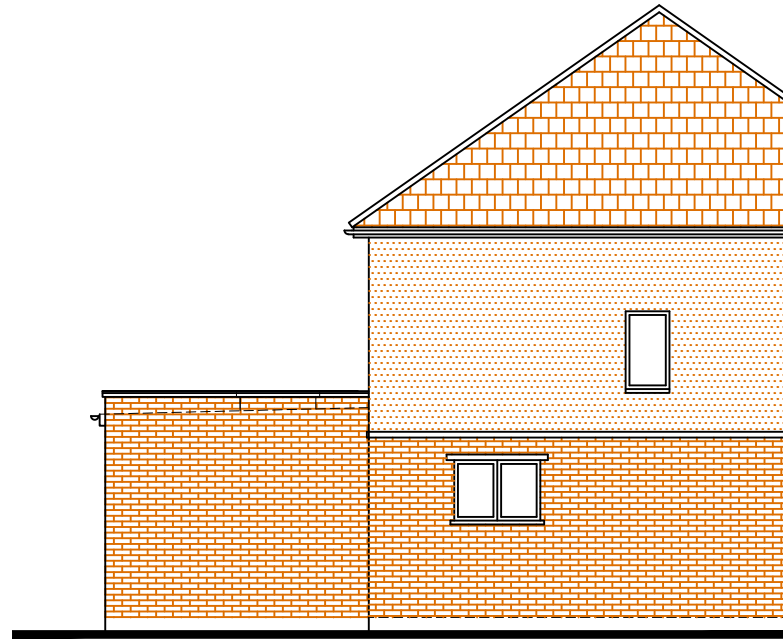

PART PROPOSED SIDE ELEVATION
SCALE- 1:100 IN DIRECTION 'C'

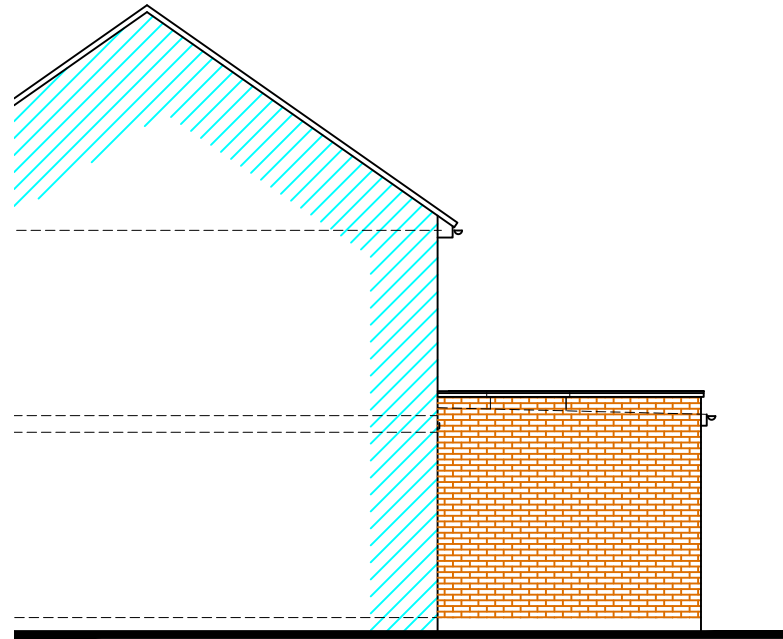

PART PROPOSED SIDE ELEVATION
SCALE- 1:100 IN DIRECTION 'D'



EXISTING REAR ELEVATION
SCALE- 1:100

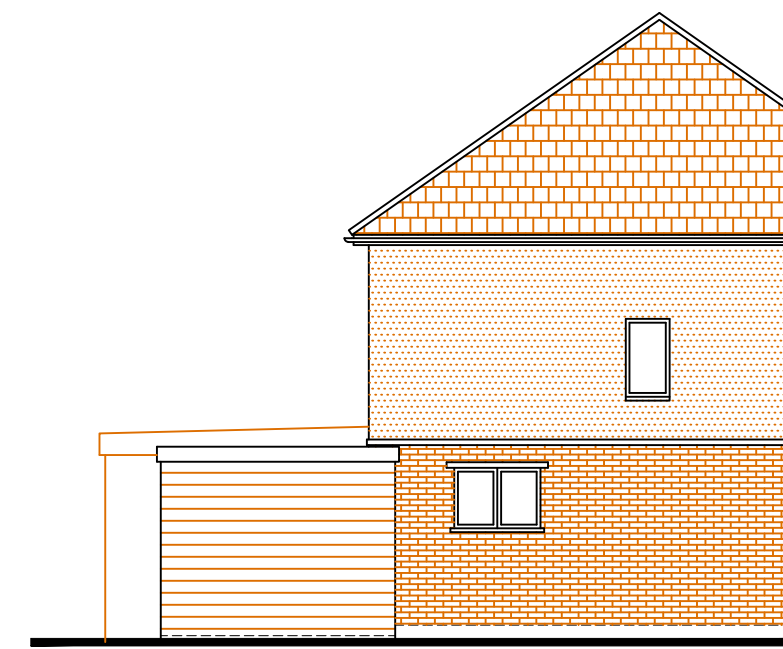

PART EXISTING SIDE ELEVATION
SCALE- 1:100 IN DIRECTION 'A'

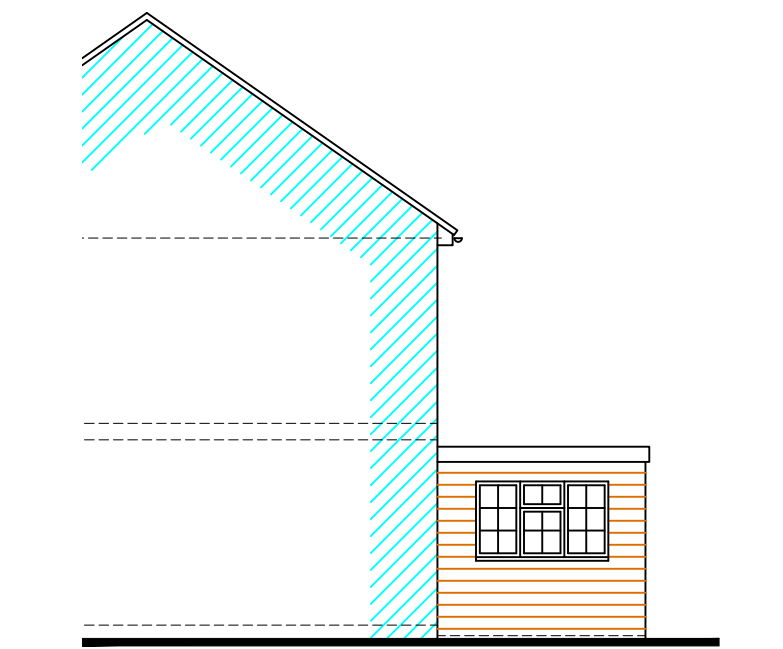

PART EXISTING SIDE ELEVATION
SCALE- 1:100 IN DIRECTION 'B'

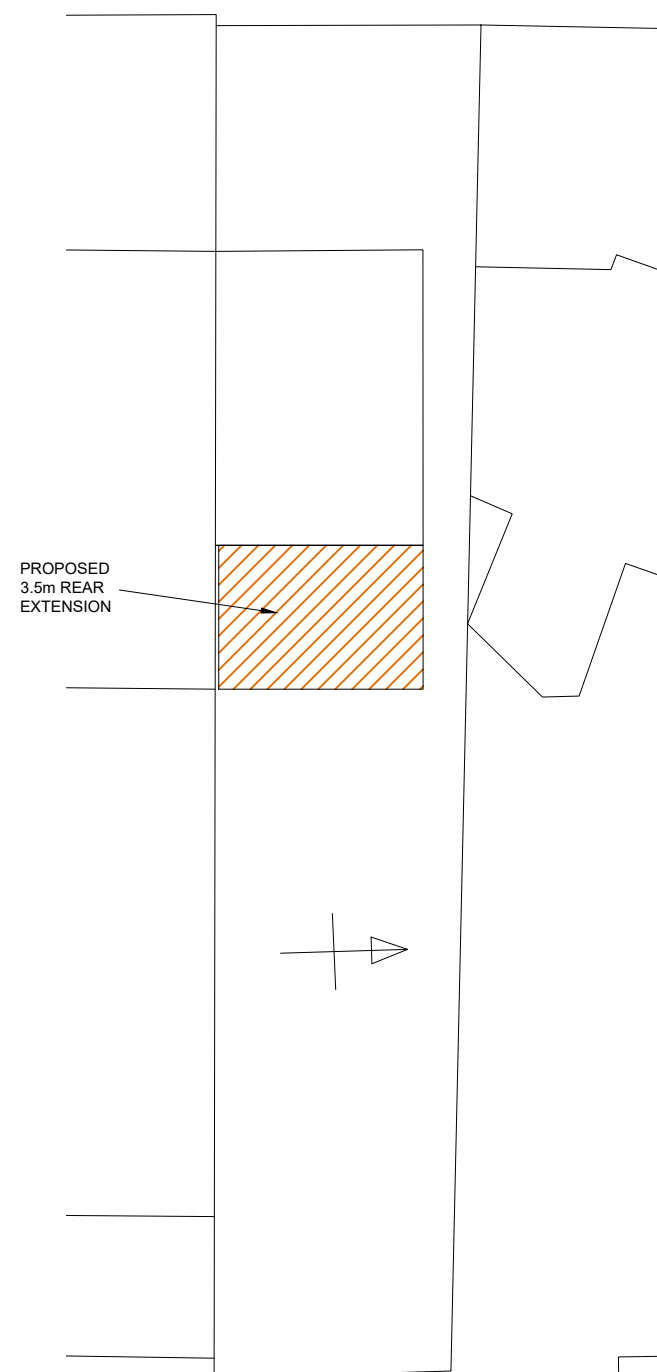

BLOCK PLAN
SCALE- 1:200



LOCATION PLAN
SCALE- 1:1250



AERIAL PLAN
SCALE- NTS

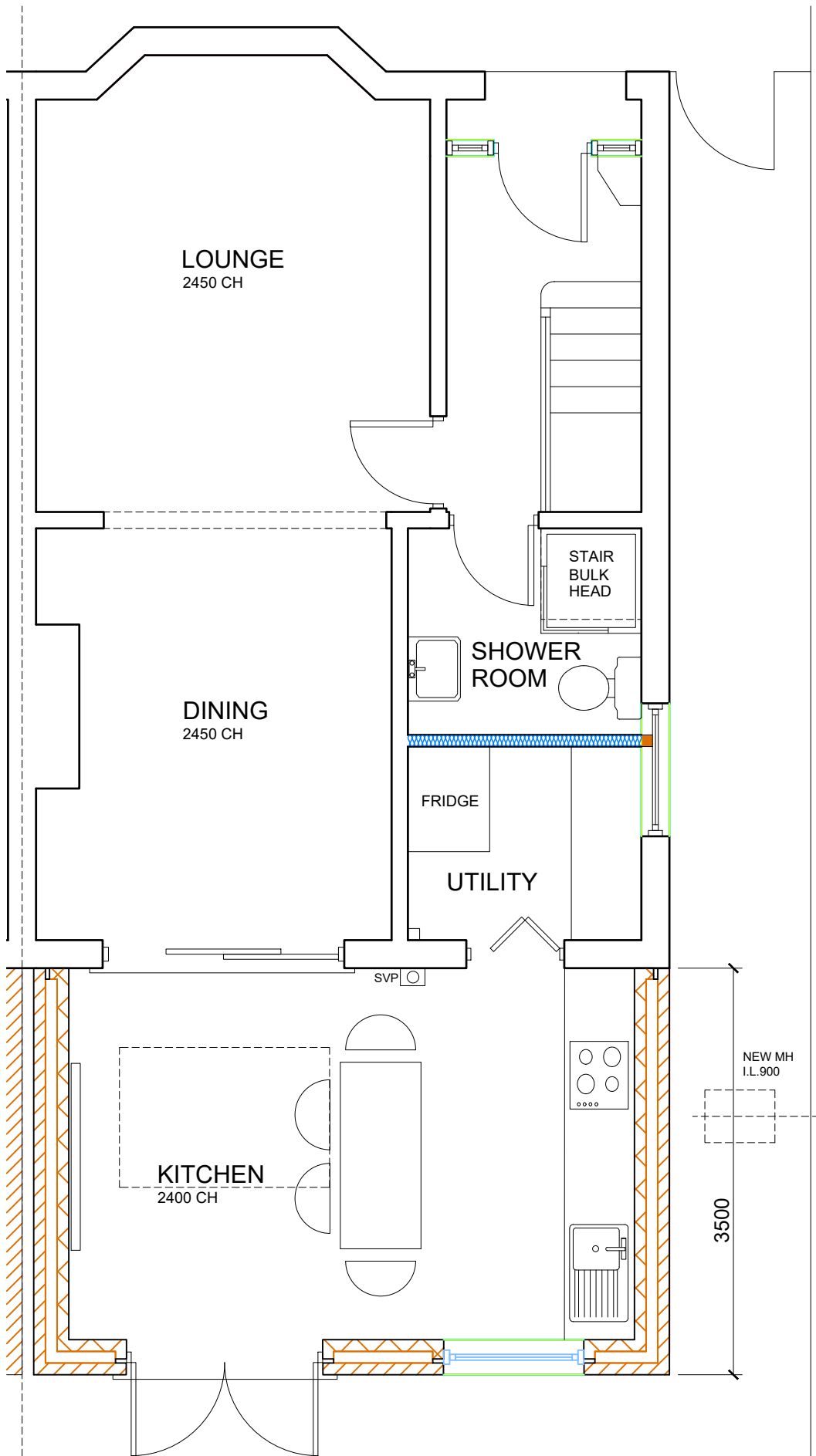

PROPOSED GROUND FLOOR PLAN
SCALE- 1:50

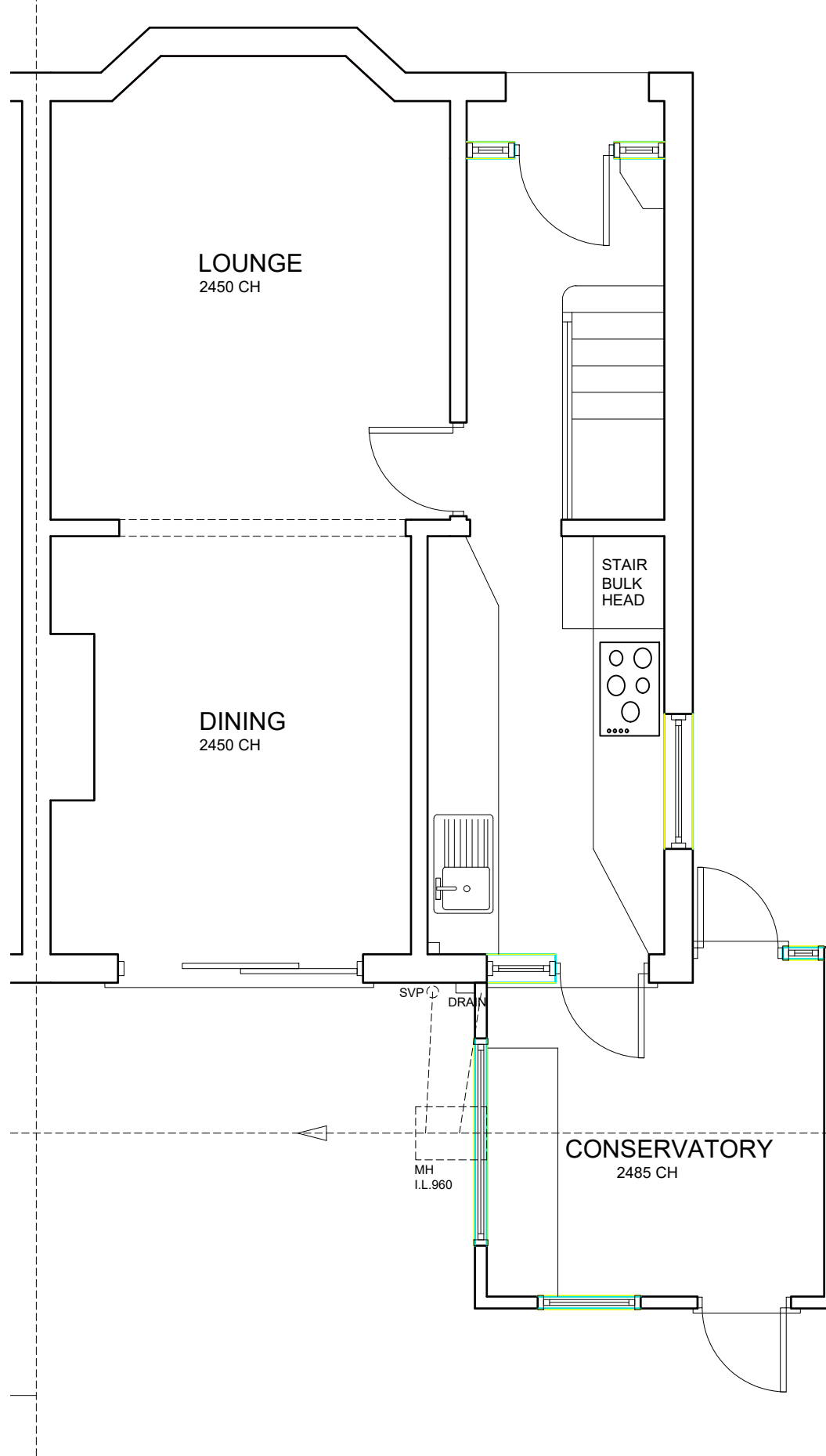

EXISTING GROUND FLOOR PLAN
SCALE- 1:50

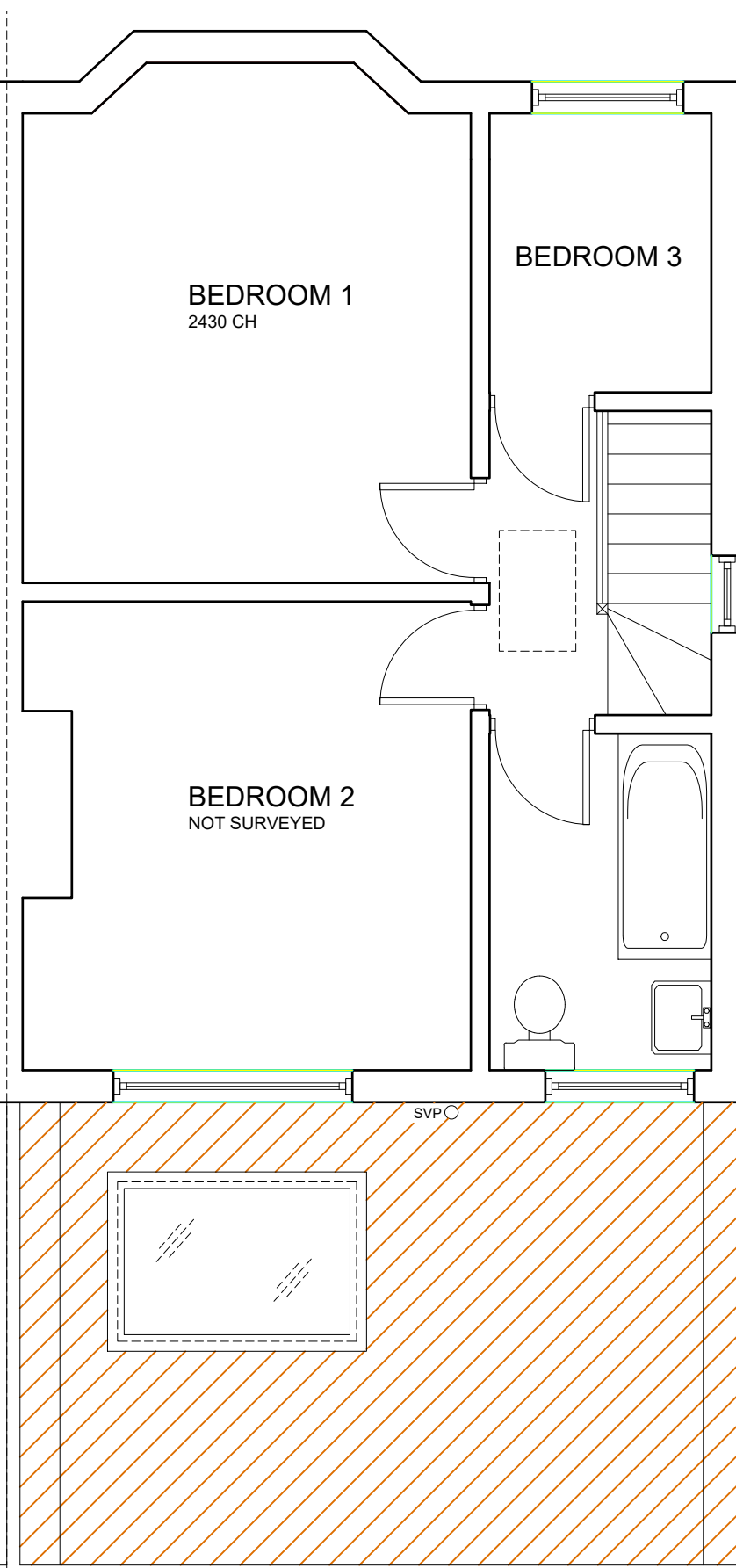

PROPOSED FIRST FLOOR PLAN
SCALE- 1:50

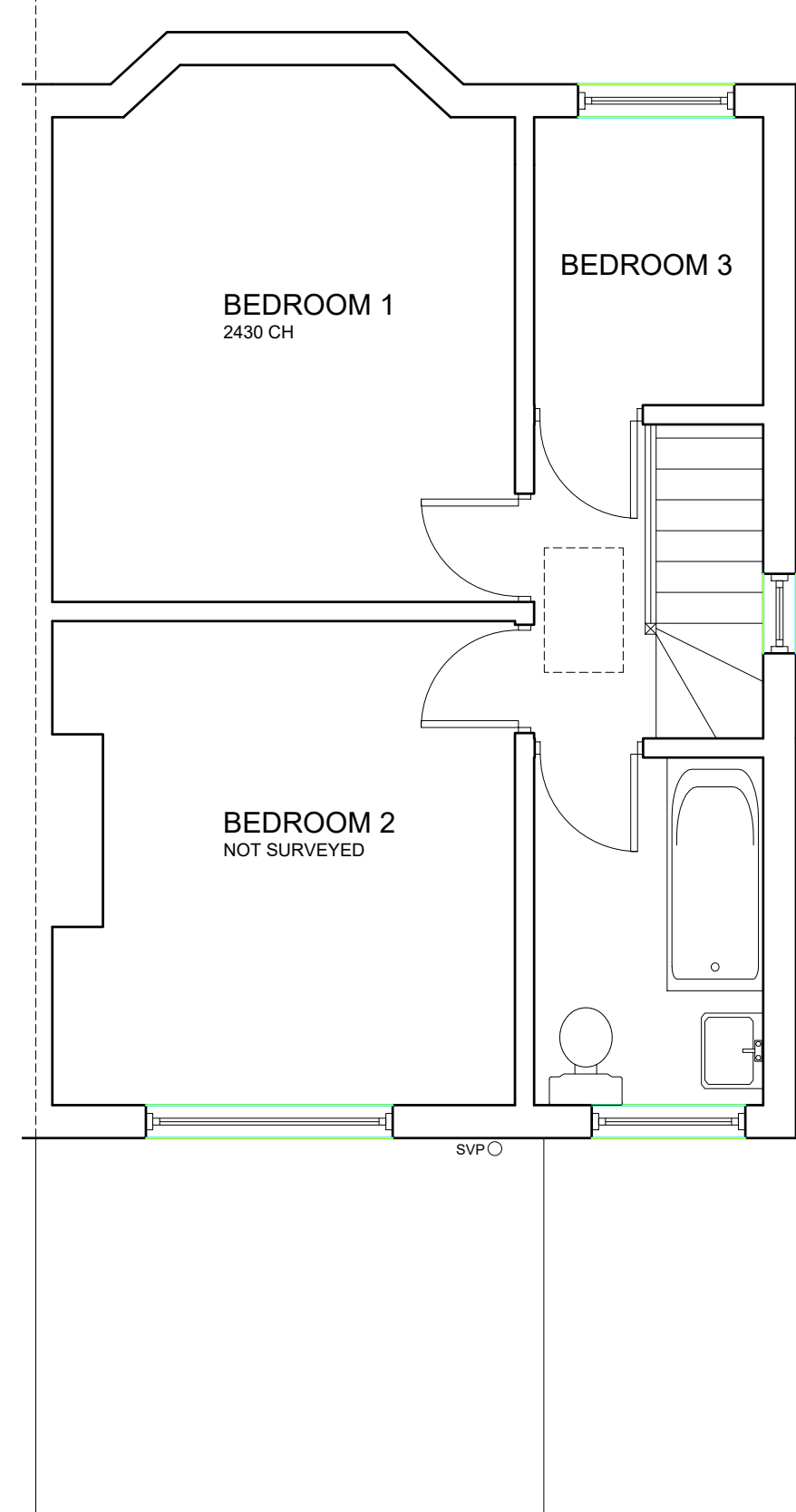

EXISTING FIRST FLOOR PLAN
SCALE- 1:50

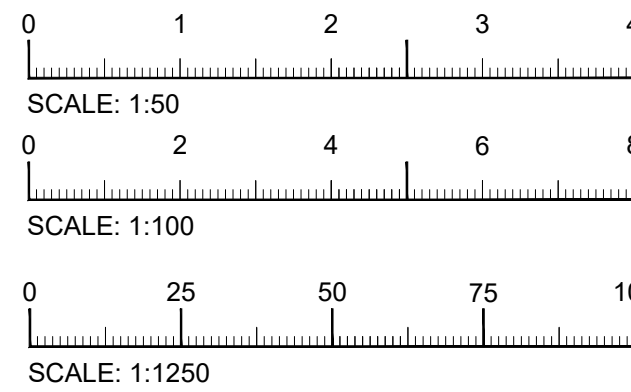

C	JULY 23	D.A.N	REMOVE PRELIMINARY
B	JULY 23	D.A.N	REVISE UTILITY ROOM
A	JULY 23	D.A.N	REVISE UTILITY ROOM
REV	DATE	DRAWN BY	DESCRIPTION

PLANNING

CLIENT:	MR & MRS V. JONES
PROJECT:	12 HAYES END DRIVE, HAYES MIDDXX. UB4 8HB
TITLE:	PROPOSED SINGLE STOREY 3.5m REAR EXTENSION - PLANS & ELEVATIONS

SCALE: 1:200/1:100 1:50	DATE: JUN 23	DRG NO: 23/24/1	REV: C	A1
-------------------------------	-----------------	--------------------	-----------	----