

THIS DRAWING IS NOT TO BE SCALED.
THE GENERAL CONTRACTOR IS TO CHECK ALL DIMENSIONS AND NOTIFY ARCHITECT OF ANY DISCREPANCIES OR OMISSIONS.

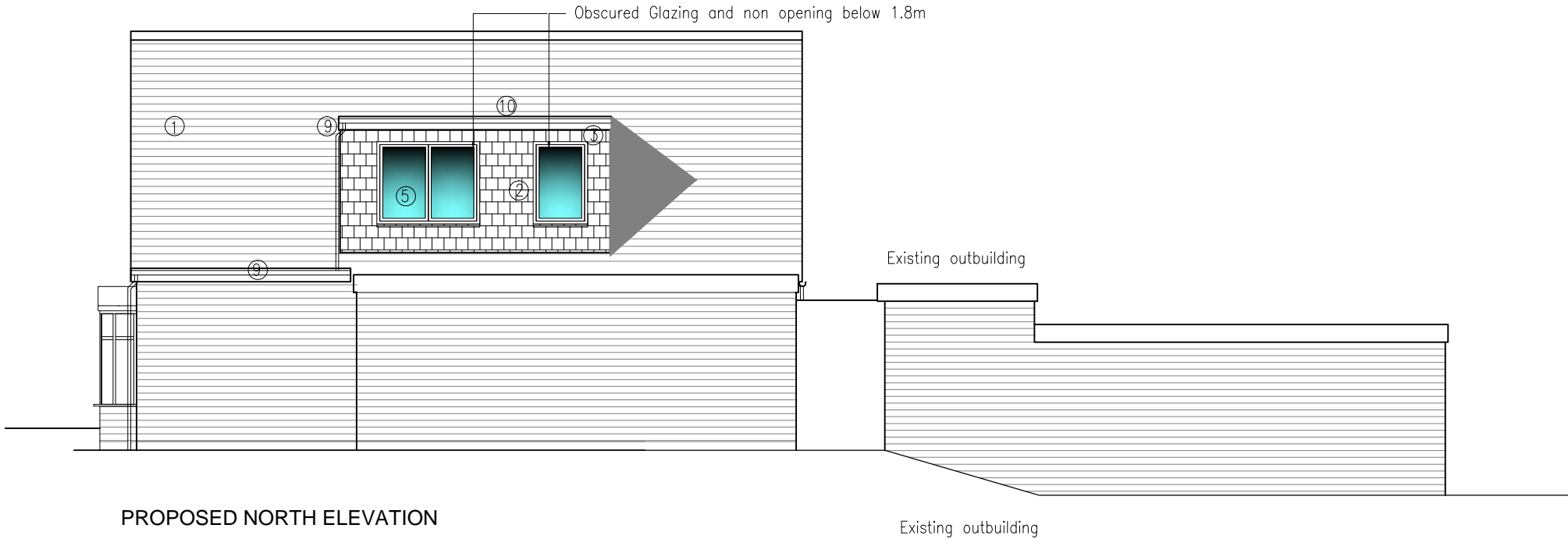

Materials Key

- ① Redland Double Roman tiles roof to match existing
- ② Rustic red hanging tiles
- ③ Treated Timber fascia and soffit painted white
- ④ Facing brick with sand colour mortar joints to match existing
- ⑤ uPVC casement windows in white
- ⑥ PPC Aluminium Doors in Anthracite Grey
- ⑦ French Doors with side glazed panels in white
- ⑧ Glass balustrade with stainless steel hand rail
- ⑨ Black uPVC Rainwater gutter and downpipes
- ⑩ GRP roof in grey
- ⑪ Fixed Glazing
- ⑫ Rendered wall with brick plinth

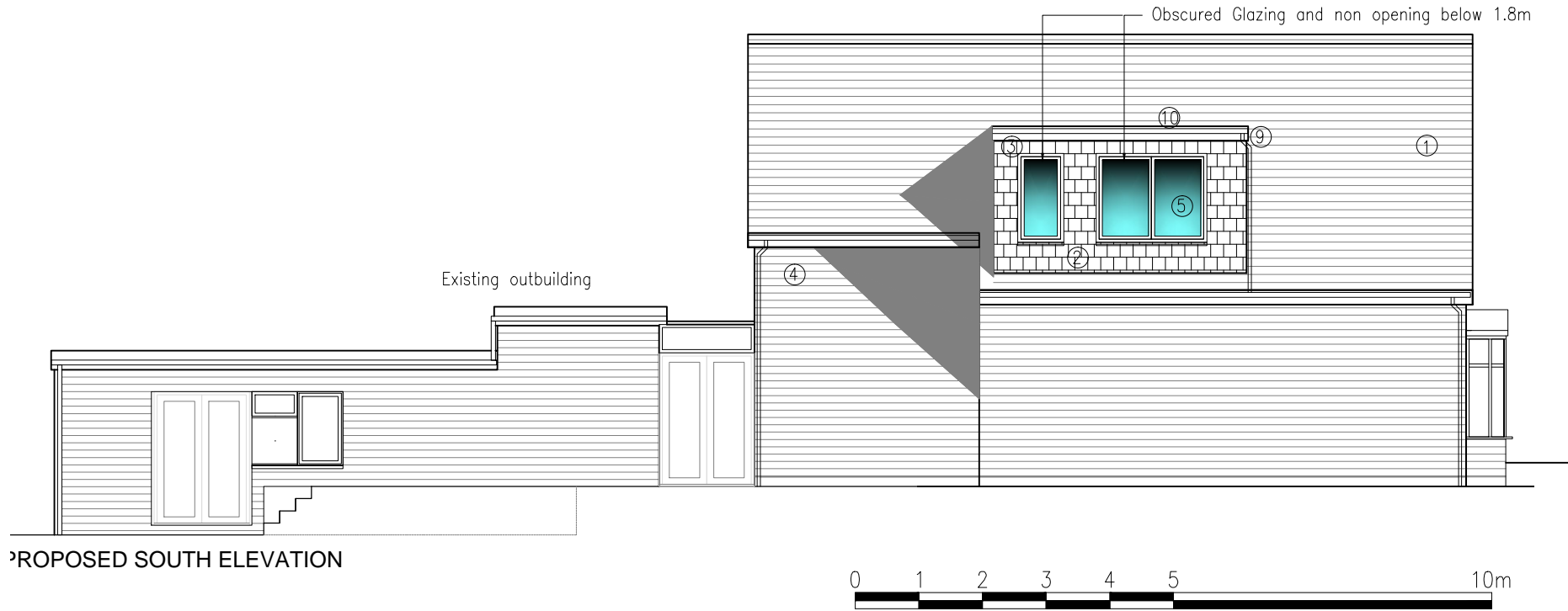

PLANNING ISSUE

A SIDE WINDOWS NOTES ADDED

REV.	DESCRIPTION	DATE
DRG NO	2314 PL08	
REV.	A	



4D ARCHITECTS LTD
PLANNING INTERIORS ARCHITECTURE

10 Dene Gares, Thames Ditton, KT7 0BJ T:+44 7702604568 www.4darchitects.co.uk

CLIENT T Dallal
PROJECT 103 HALFORD ROAD, ICKENHAM
TITLE PROPOSED NORTH AND SOUTH ELEVATIONS

SCALE 1:100@A3
DATE JUNE 2023
DRN MS