

THIS DRAWING IS NOT TO BE SCALED.
THE GENERAL CONTRACTOR IS TO CHECK ALL DIMENSIONS AND NOTIFY ARCHITECT OF ANY DISCREPANCIES OR OMISSIONS.

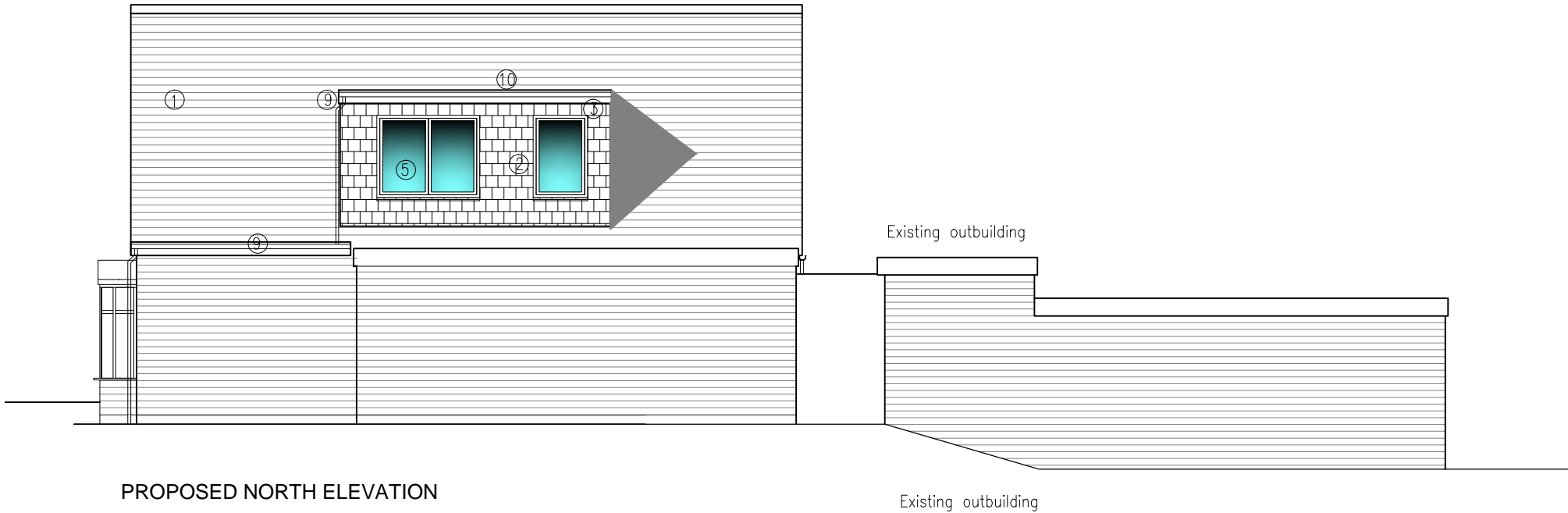

Materials Key

- ① Redland Double Roman tiles roof to match existing
- ② Rustic red hanging tiles
- ③ Treated Timber fascia and soffit painted white
- ④ Facing brick with sand colour mortar joints to match existing
- ⑤ uPVC casement windows in white
- ⑥ PPC Aluminium Doors in Anthracite Grey
- ⑦ French Doors with side glazed panels in white
- ⑧ Glass balustrade with stainless steel hand rail
- ⑨ Black uPVC Rainwater gutter and downpipes
- ⑩ GRP roof in grey

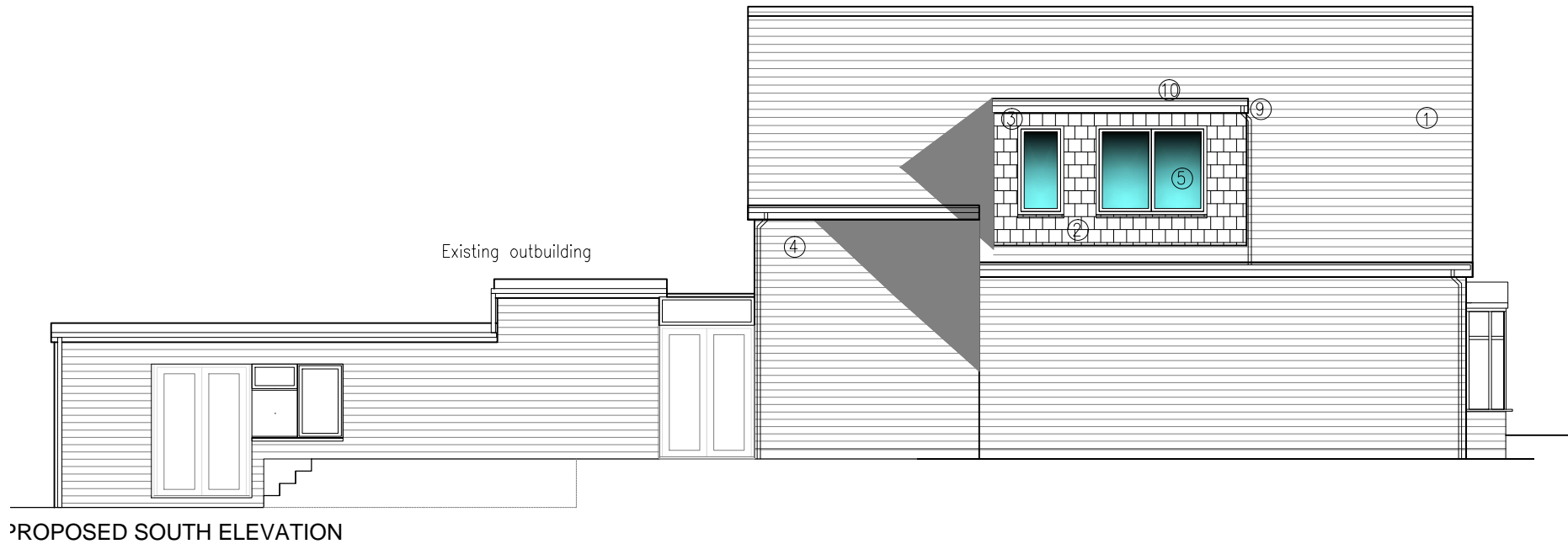

4D ARCHITECTS LTD
PLANNING INTERIORS ARCHITECTURE

10 Dene Garens, Thames Ditton, KT7 0BJ T:+44 7702604568 www.4darchitects.co.uk

CLIENT **T Dallal**
PROJECT **103 HALFORD ROAD, ICKENHAM**
TITLE **PROPOSED NORTH AND SOUTH ELEVATIONS**

SCALE **1:100@A3**
DATE **JUNE 2023**
DRN **MS**

REV.	DESCRIPTION	DATE
	DRG NO 2314 PL08	
	REV.	