

THIS DRAWING IS NOT TO BE SCALED.
THE GENERAL CONTRACTOR IS TO CHECK ALL DIMENSIONS AND NOTIFY ARCHITECT OF ANY DISCREPANCIES OR OMISSIONS.

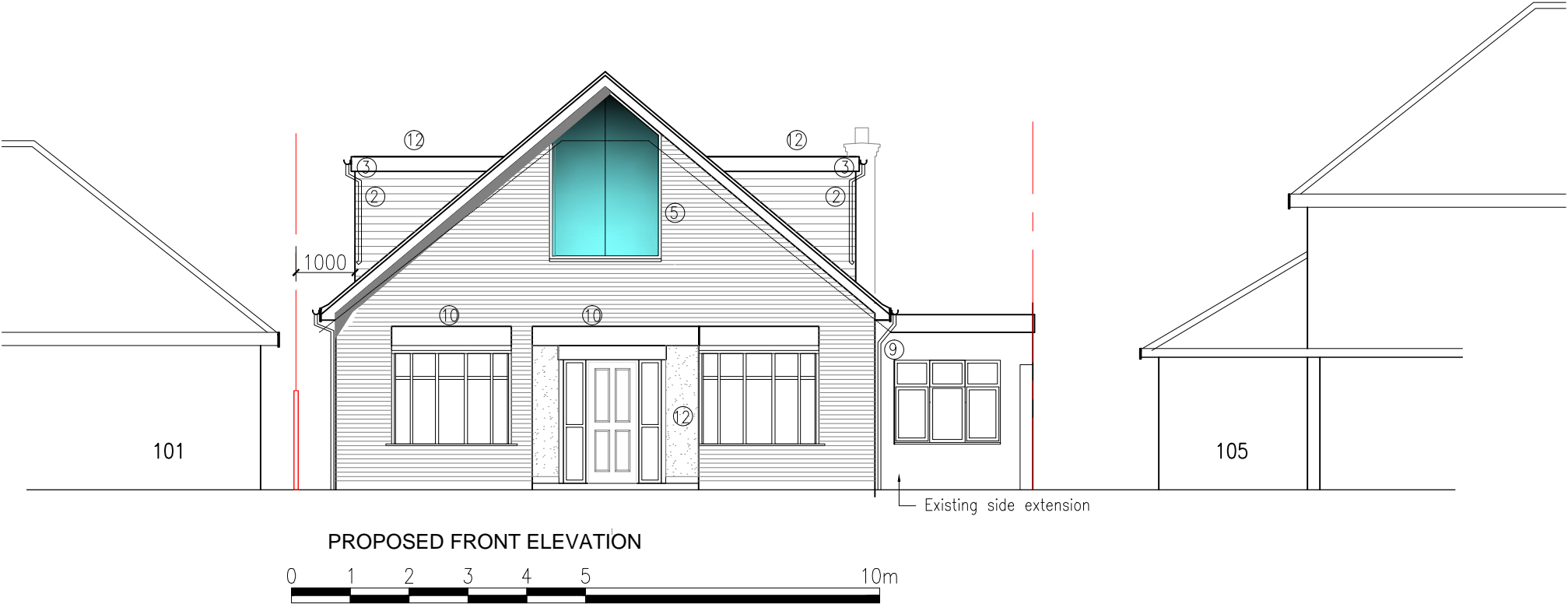

- Materials Key**
- ① Redland Double Roman tiles roof to match existing
 - ② Rustic red hanging tiles
 - ③ Treated Timber fascia and soffit painted white
 - ④ Facing brick with sand colour mortar joints to match existing
 - ⑤ uPVC casement windows in white
 - ⑥ PPC Aluminium Doors in Anthracite Grey
 - ⑦ French Doors with side glazed panels in white
 - ⑧ Glass balustrade with stainless steel hand rail
 - ⑨ Black uPVC Rainwater gutter and downpipes
 - ⑩ GRP roof in grey
 - ⑪ Fixed Glazing
 - ⑫ Rendered wall with brick plinth

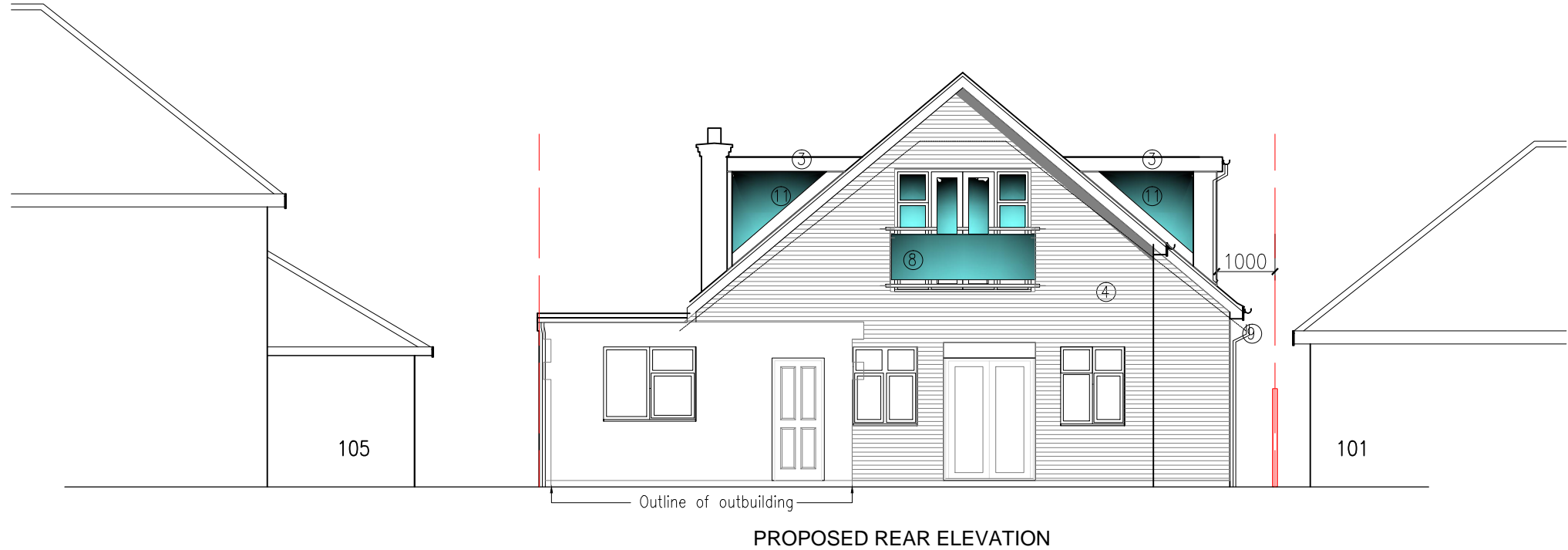

PLANNING ISSUE

A SIDE WINDOWS TO ROOF DORMERS ADDED, FRONT GLAZING REDUCED
ANNOTATION AMENDED, ROOF HEIGHT AMENDED

REV.	DESCRIPTION	DATE
DRG NO	2314 PL07	
REV.	A	



4D ARCHITECTS LTD
PLANNING INTERIORS ARCHITECTURE

10 Dene Garens, Thames Ditton, KT7 0BJ T:+44 7702604568 www.4darchitects.co.uk

CLIENT **T Dallal**
PROJECT **103 HALFORD ROAD, ICKENHAM**
TITLE **PROPOSED FRONT AND REAR ELEVATIONS**

SCALE **1:100@A3**
DATE **JUNE 2023**
DRN **MS**