

NOTE:

ANY WINDOW INSERTED ON WALL OR ROOF SLOPE FORMING A SIDE ELEVATION OF THE DWELLING SHALL BE:

1. OBSECURE P GLAZED
2. NON- OPENING UNLESS THE PARTS OF THE WINDOW WHICH CAN BE OPENED ARE MORE THAN 1.7 METERS ABOVE THE FLOOR OF THE ROOM IN WHICH THE WINDOW IS INSTALLED.
3. ROOF WINDOW WILL NOT PROTRUDE MORE THAN 150MM

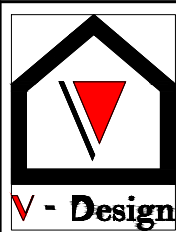

Dimensions to be verified on site
DO NOT SCALE FROM THIS DRAWING.
Any areas indicated on this drawing are for guidance only.
No responsibility is taken for their accuracy.

This drawing is the property of **V-DESIGN CAD Services Ltd** Copyright is reserved by them and the drawing is issued on the condition that it is not copied, reproduced, retained or disclosed to any unauthorized person, either wholly or in part without the consent in writing of **V-DESIGN CAD Services Ltd**

Email: vishal.p@vdesigncad.co.uk Mobile: 07971083395

Site Address:		Title:		Drawn By: JM	
301, West End Road, Ruislip, HA4 6QS		Proposed Elevations		Job Ref: 22131	
Scale:	1:100	Paper Size:	A2	Date:	June 2023
				Drawing No.	PL - 04 Rev A

Rev	Date	Comments
A	14/06/23	Width reduction to 3.7 meters from 4.1 meters

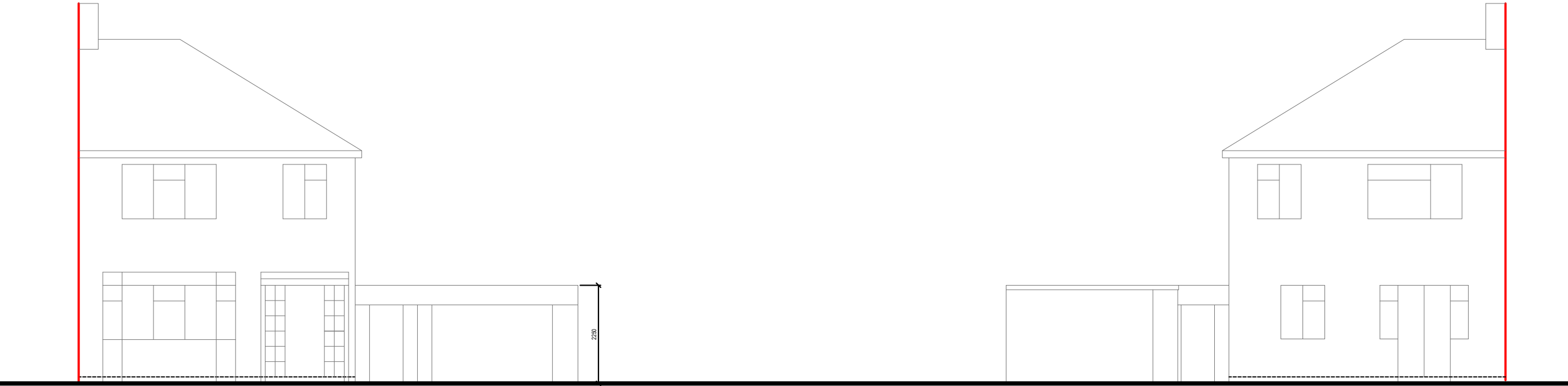

Front Elevation

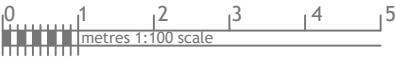

Rear Elevation

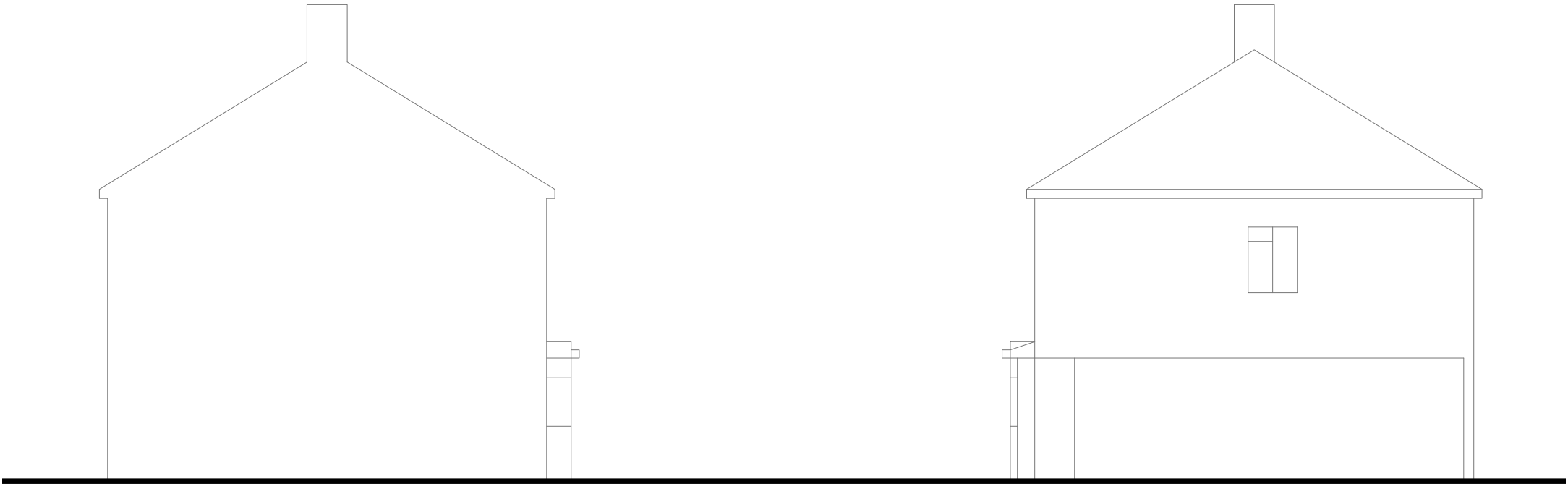

Side Elevation

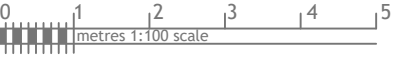

Side Elevation

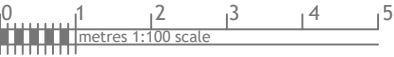

Rev Date Comments

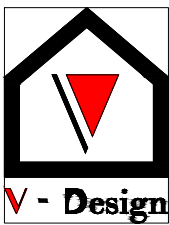

Dimensions to be verified on site
DO NOT SCALE FROM THIS DRAWING.
Any areas indicated on this drawing are for guidance only.
No responsibility is taken for their accuracy.

This drawing is the property of **V-DESIGN CAD Services Ltd** Copyright is reserved by them and the drawing is issued on the condition that it is not copied, reproduced, retained or disclosed to any unauthorized person, either wholly or in part without the consent in writing of **V-DESIGN CAD Services Ltd**

Email: vishal.p@vdesigncad.co.uk Mobile: 07971083395

Site Address:		Title:			
301, West End Road, Ruislip, HA4 6QS		Existing Elevations			
		Scale:	1:100	Paper Size:	A3

Drawn By:	JM
Job Ref:	22131
Date:	Jan 2023
Drawing No.	PL - 03

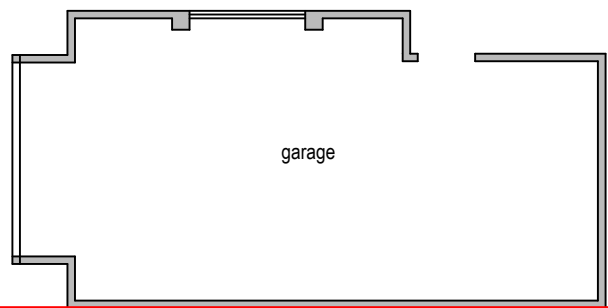
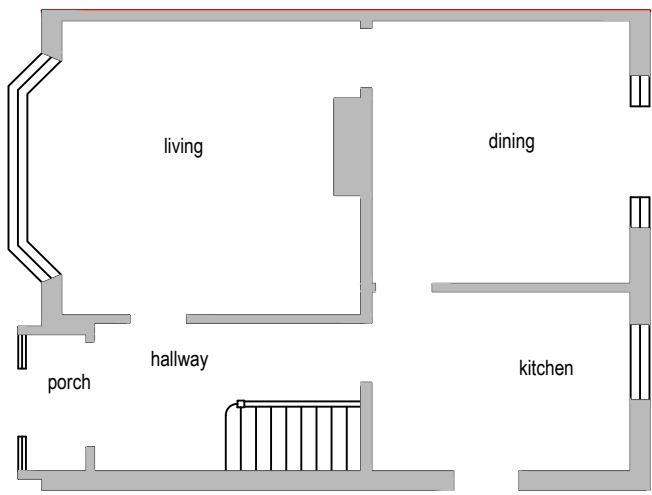

Existing Ground Floor Plan

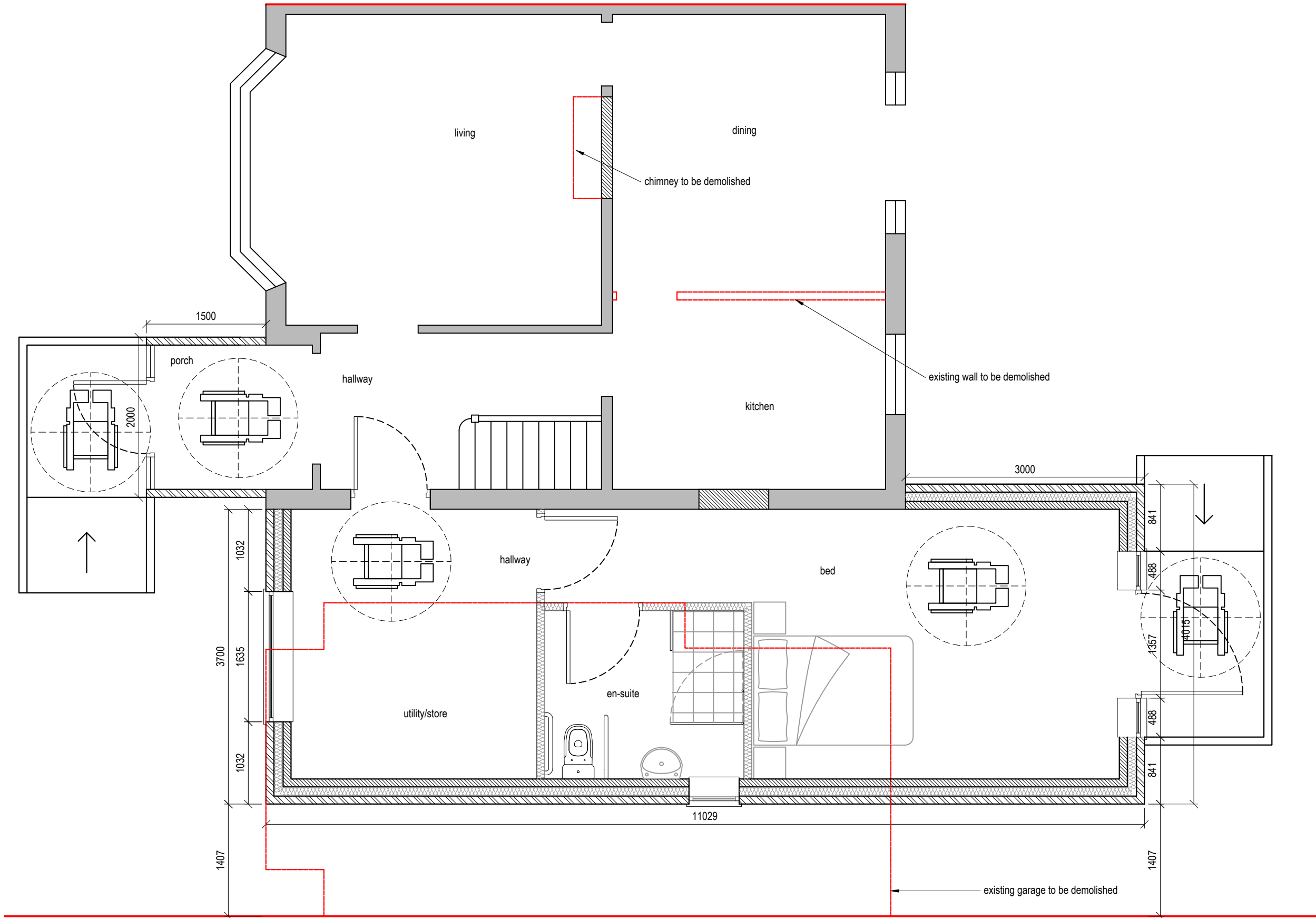
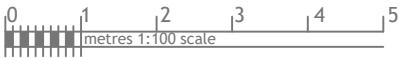

Proposed Ground Floor Plan



Rev	Date	Comments
A	14/06/23	Width reduction to 3.7 meters from 4.1 meters

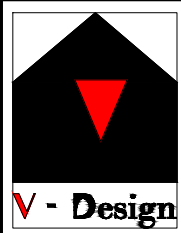

Dimensions to be verified on site
DO NOT SCALE FROM THIS DRAWING.
Any areas indicated on this drawing are for guidance only.
No responsibility is taken for their accuracy.

This drawing is the property of **V-DESIGN CAD Services Ltd** Copyright is reserved by them and the drawing is issued on the condition that it is not copied, reproduced, retained or disclosed to any unauthorized person, either wholly or in part without the consent in writing of **V-DESIGN CAD Services Ltd**

Email: vishal.p@vdesigncad.co.uk Mobile: 07971083395

Site Address:		Title:		Drawn By: JM	
301, West End Road, Ruislip, HA4 6QS		Existing & Proposed Ground Floor Plan		Job Ref: 22131	
				Date: June 2023	
				Drawing No. PL - 02 Rev A	
Scale:	1:50, 1:100	Paper Size:	A2		

Proposed Extension



Block Plan



Site Location

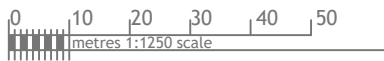

Rev	Date	Comments
A	14/06/23	Width reduction to 3.7 meters from 4.1 meters



Dimensions to be verified on site
DO NOT SCALE FROM THIS DRAWING.
Any areas indicated on this drawing are for guidance only.
No responsibility is taken for their accuracy.

This drawing is the property of **V-DESIGN CAD Services Ltd** Copyright is reserved by them and the drawing is issued on the condition that it is not copied, reproduced, retained or disclosed to any unauthorized person, either wholly or in part without the consent in writing of **V-DESIGN CAD Services Ltd**

Email: vishal.p@vdesigncad.co.uk Mobile: 07971083395

Site Address:
301, West End Road,
Ruislip,
HA4 6QS

Title:
Block and Location Plans

Scale: 1:500, 1:1250
Paper Size: A2

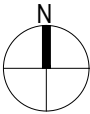

Drawn By: JM
Job Ref: 22131
Date: June 2023
Drawing No. PL - 01 Rev A