

1 Existing Ground Floor Plan
1 : 150

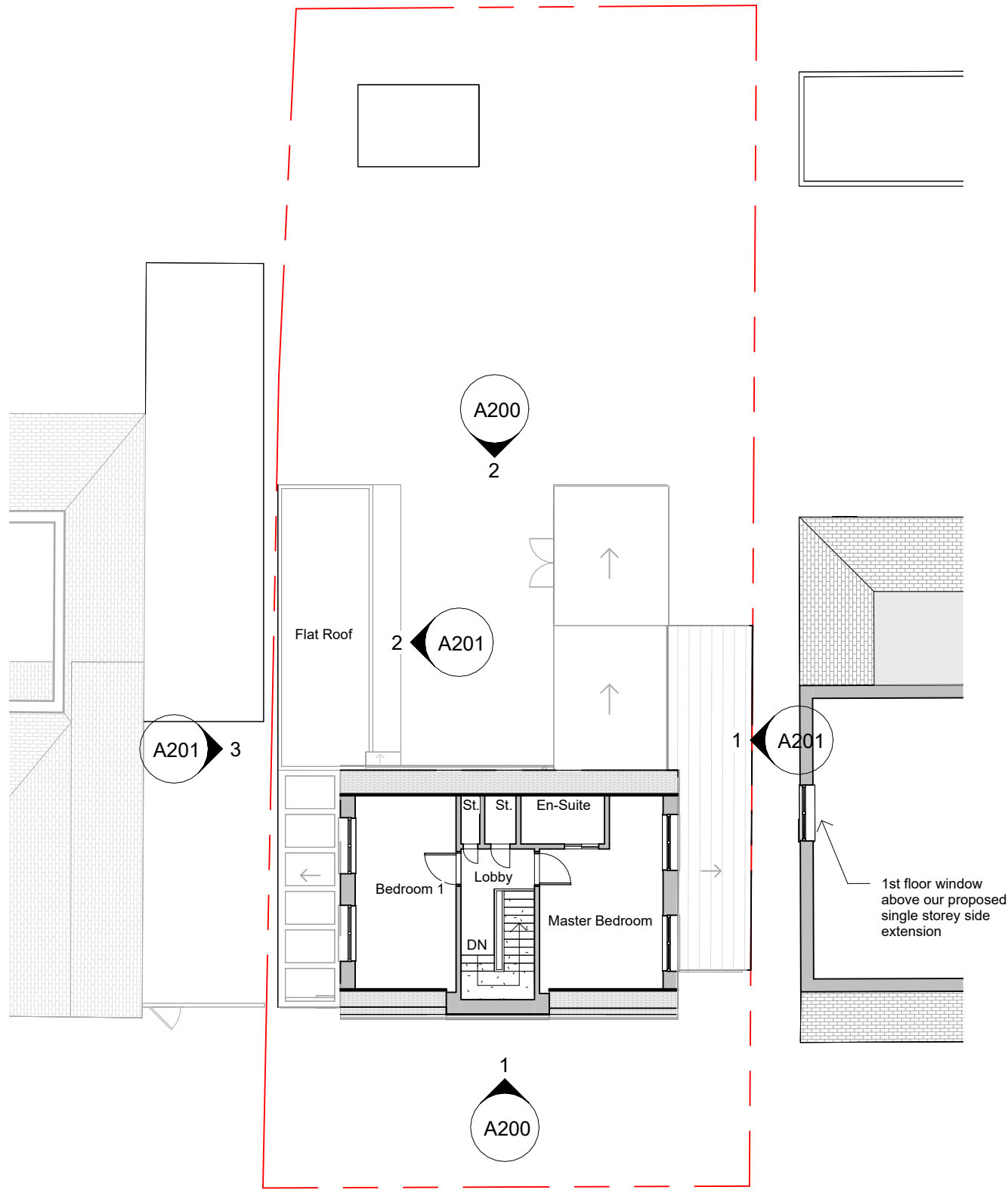

2 Existing First Floor Plan
1 : 150

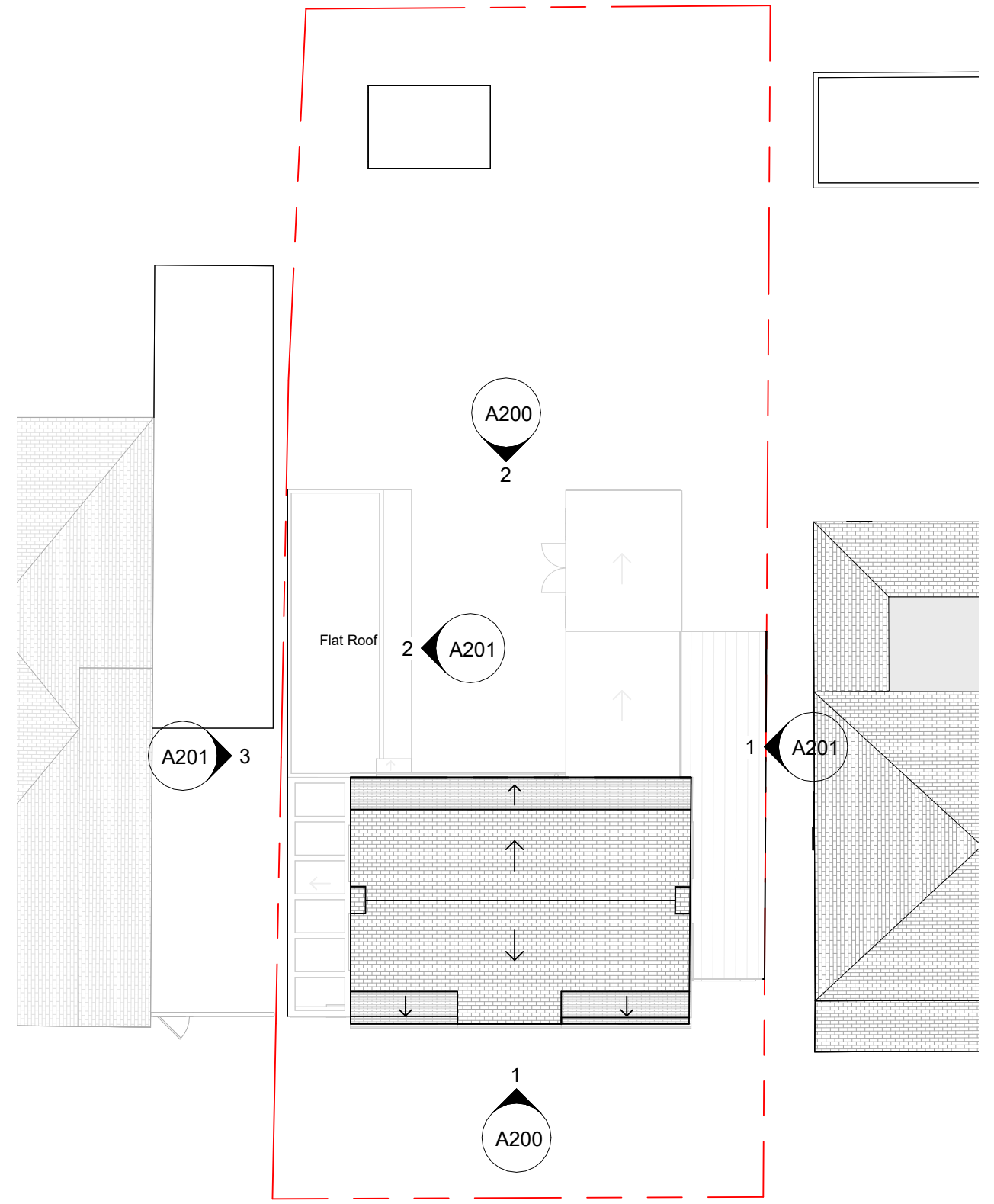

3 Existing Roof Plan
1 : 150

* Structure to be demolished and rebuilt

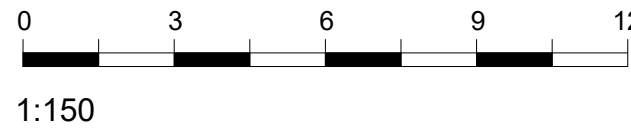
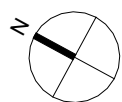

NOTE 1 : Do not scale from drawings
NOTE 2 : Not for construction, Report any discrepancies before starting work. No liability is taken for deviations or unreported variations found before or during the work.
NOTE 3: All existing site, building information have been compiled from different sources. All dimensions to be checked on site.

| | | | | | | |
|----------------------------------------------------------------------------------------------------------|--|--|---------------------------------------------------|--|------------------------------|------------------------|
| Victoria + Partners victoriaandpartners.co.uk victoriaandpartners@gmail.com COPY RIGHT RESERVED | | | PROJECT 5 Northolt Avenue, Ruislip, HA4 6SS | | CLIENT Matthew Yau | |
| CODE | | | SHEET | | Date March 2025 | Project number 8001 |
| STATUS | | | PURPOSE OF ISSUE For Planning application Only | | Scale (@ A2) As indicated | REV |
| | | | Existing Plans | | Drawing number A100 | |