

**Note:**  
No change to overall height, footprint, and bulk.

1

**Proposed Ground Floor Plan**  
1 : 150

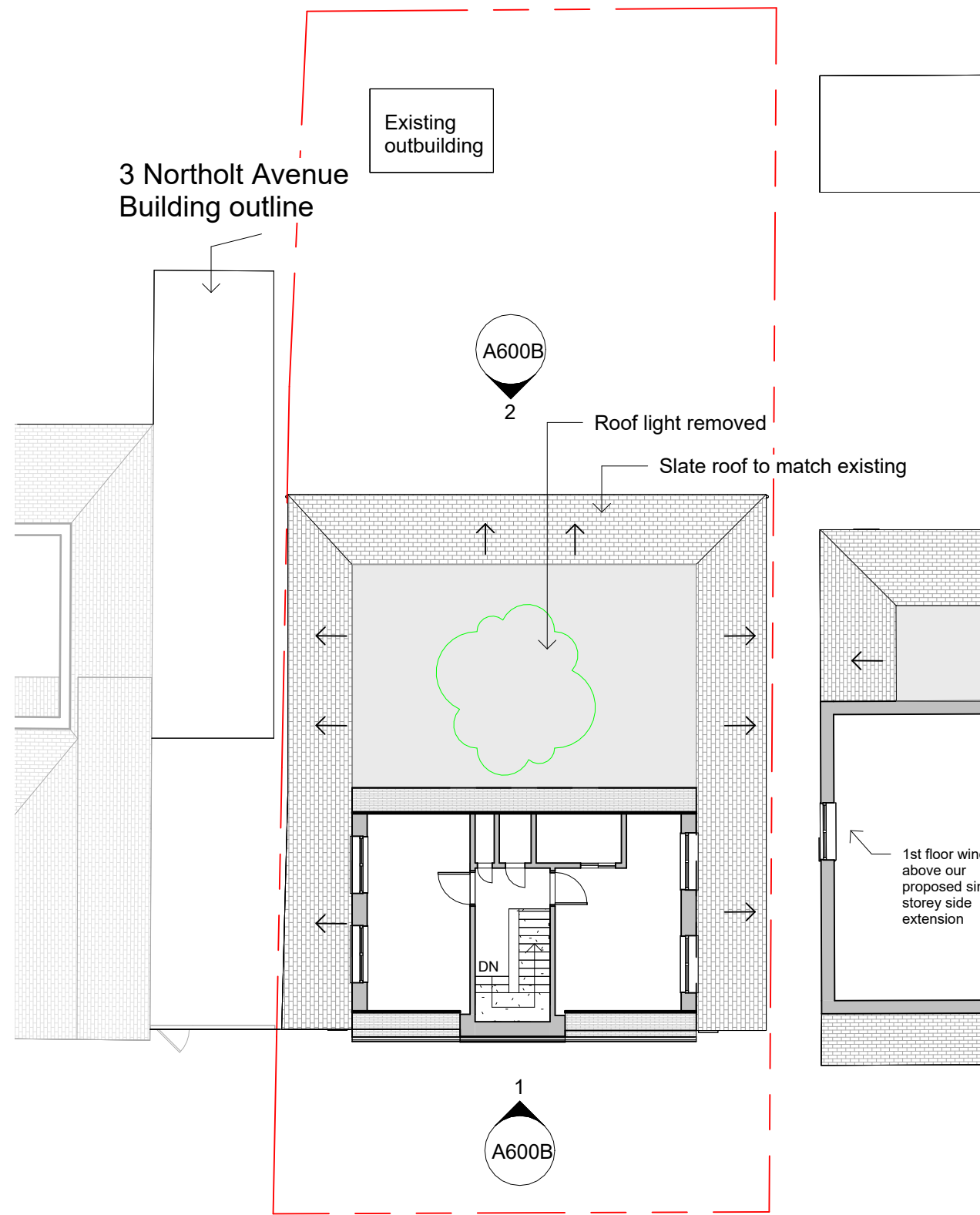

**Note:**  
No change to roof plan

2

**Proposed First Floor Plan**  
1 : 150

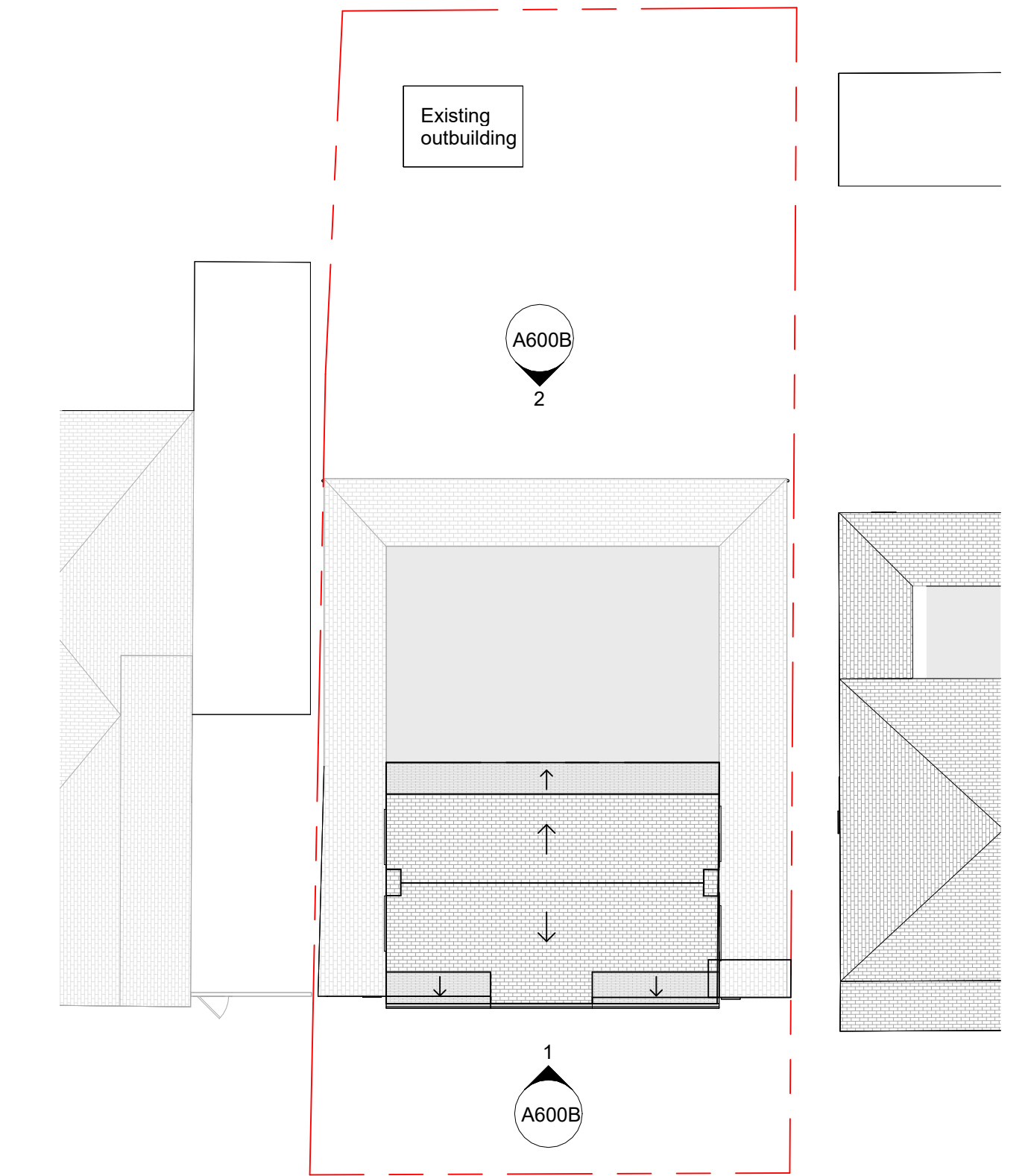

3

**Proposed Roof Plan**  
1 : 150

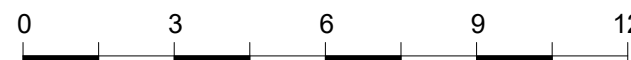
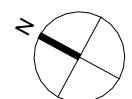

1:150

--- Site Boundary

NOTE 1 : All proposed rooflight, doors and windows sizes subject to final onsite measurements by chosen contractor.  
NOTE 2 : Total area of ground covered by the extension would not exceed 50% of the total area of the curtilage.  
NOTE 3 : Not for construction, Report any discrepancies before starting work. No liability is taken for deviations or unreported variations found before or during the work.  
NOTE 4 : All existing site, building information have been compiled from different sources. All dimensions to be checked on site.

Victoria + Partners  
victoriaandpartners.co.uk  
victoriaandpartners@gmail.com  
COPY RIGHT RESERVED

**V+P**

CODE	STATUS	PURPOSE OF ISSUE
		Non-Material Amendment

PROJECT  
5 Northolt Avenue, Ruislip, HA4 6SS

SHEET  
Proposed Plans

CLIENT  
Matthew Yau

Date	Project number	Scale (@ A2)
16/6/2025	8001	As indicated
	Drawing number	REV
	A500B	