

GENERAL NOTES
All dimensions must be checked and verified on site by the contractor prior to commencing works. Any discrepancies must be reported to the architect immediately. The contractor is responsible for verifying all site conditions and dimensions. All works must comply with current building codes, regulations, and standards, including fire safety, health, and safety requirements. This Drawing is the property of OnPoint Architects & may not be reproduced or disclosed to a third party in any form without written permission.

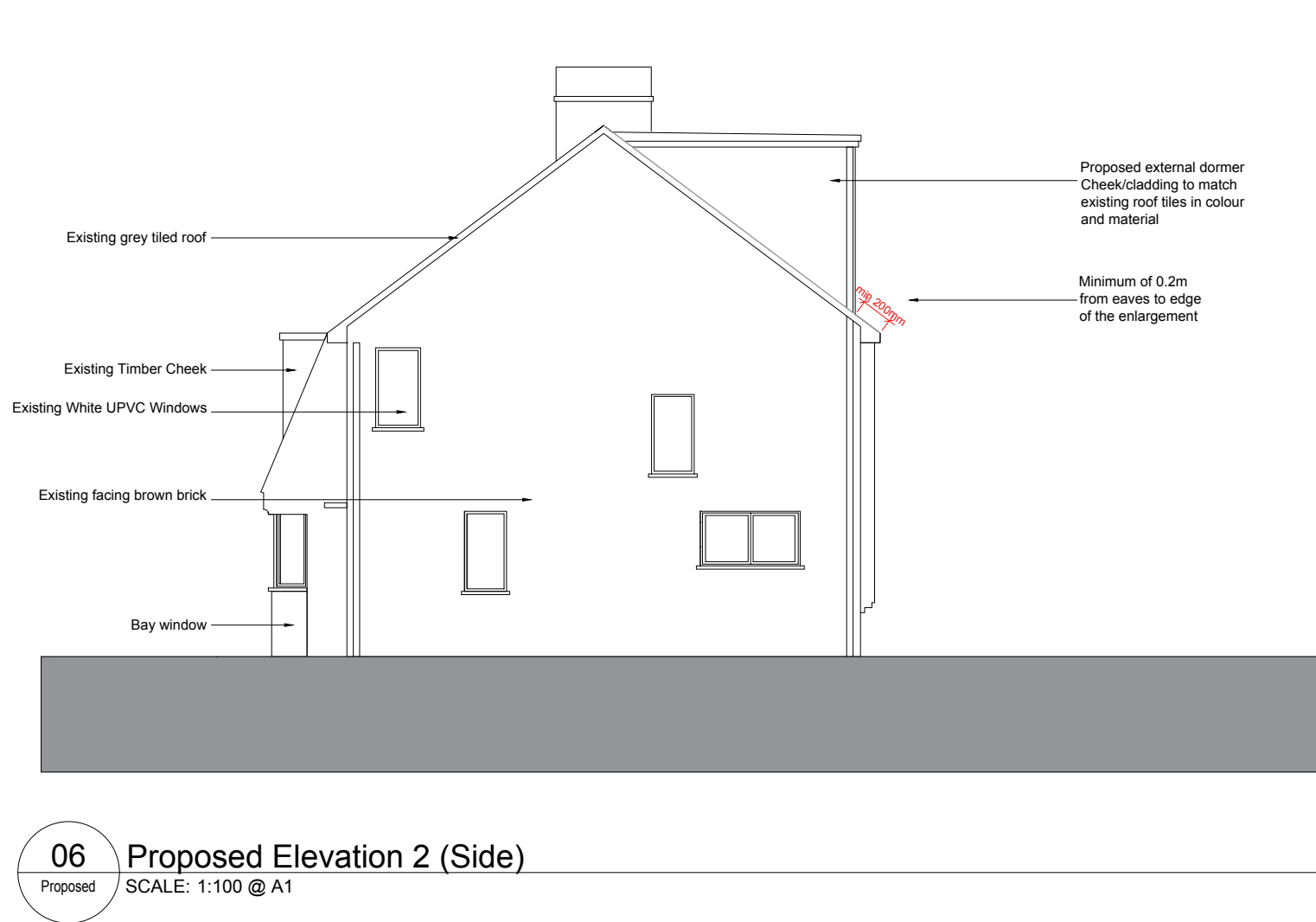

REVISIONS		
Rev A	Friday 9th Jan 26	Drawing revised and issued following PO Comments dated 08.01.26. Proposed side elevation to be amended to clarify that the rear dormer is separate from the proposed hip to gable end.

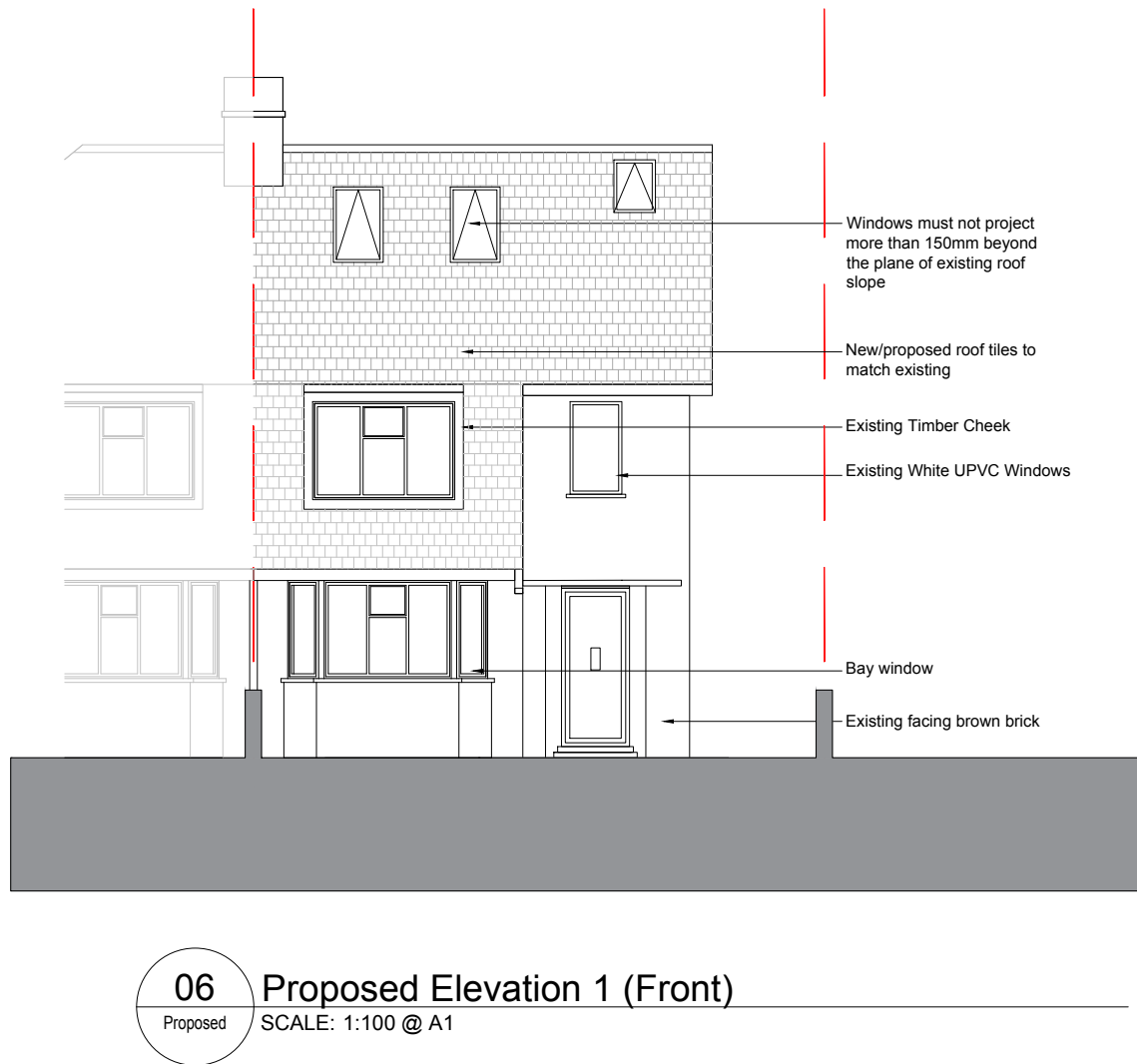
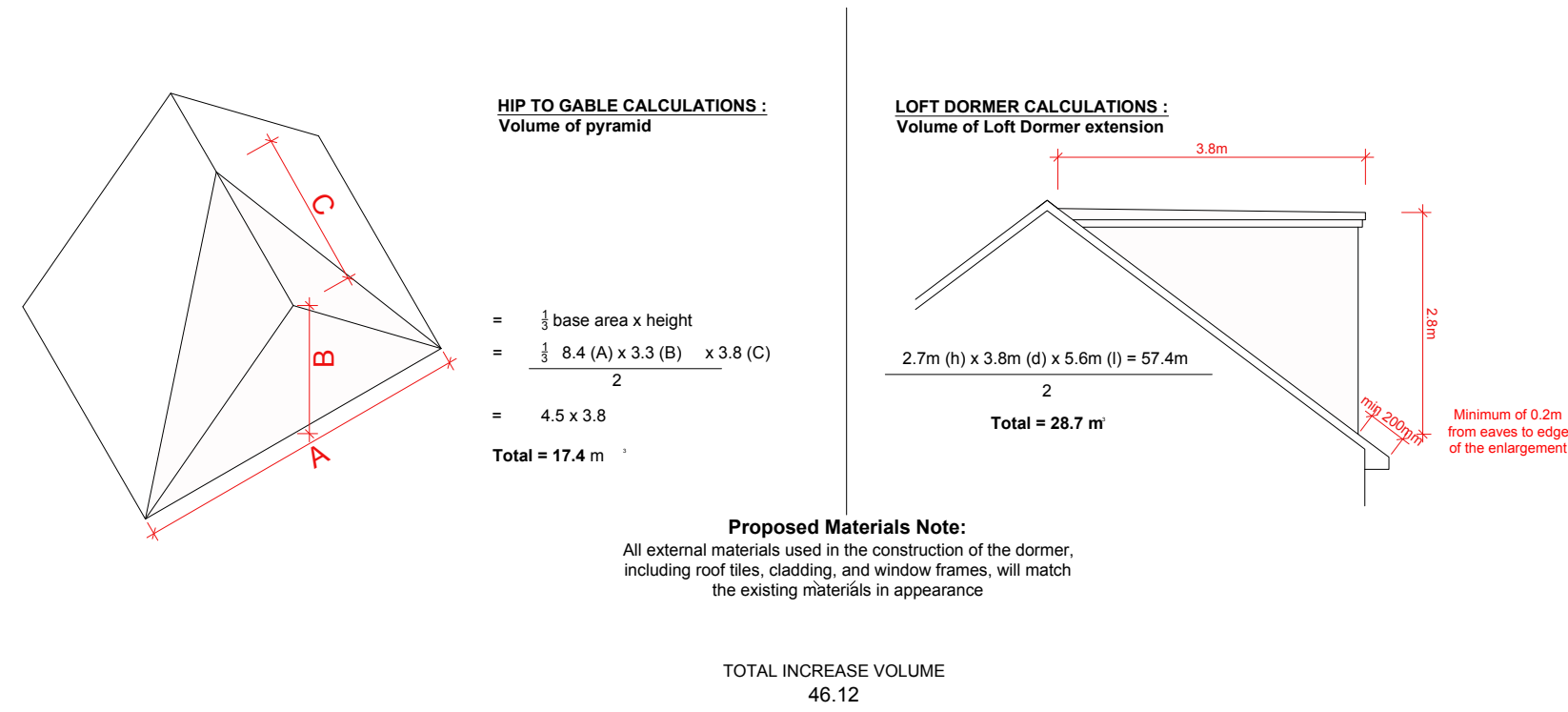
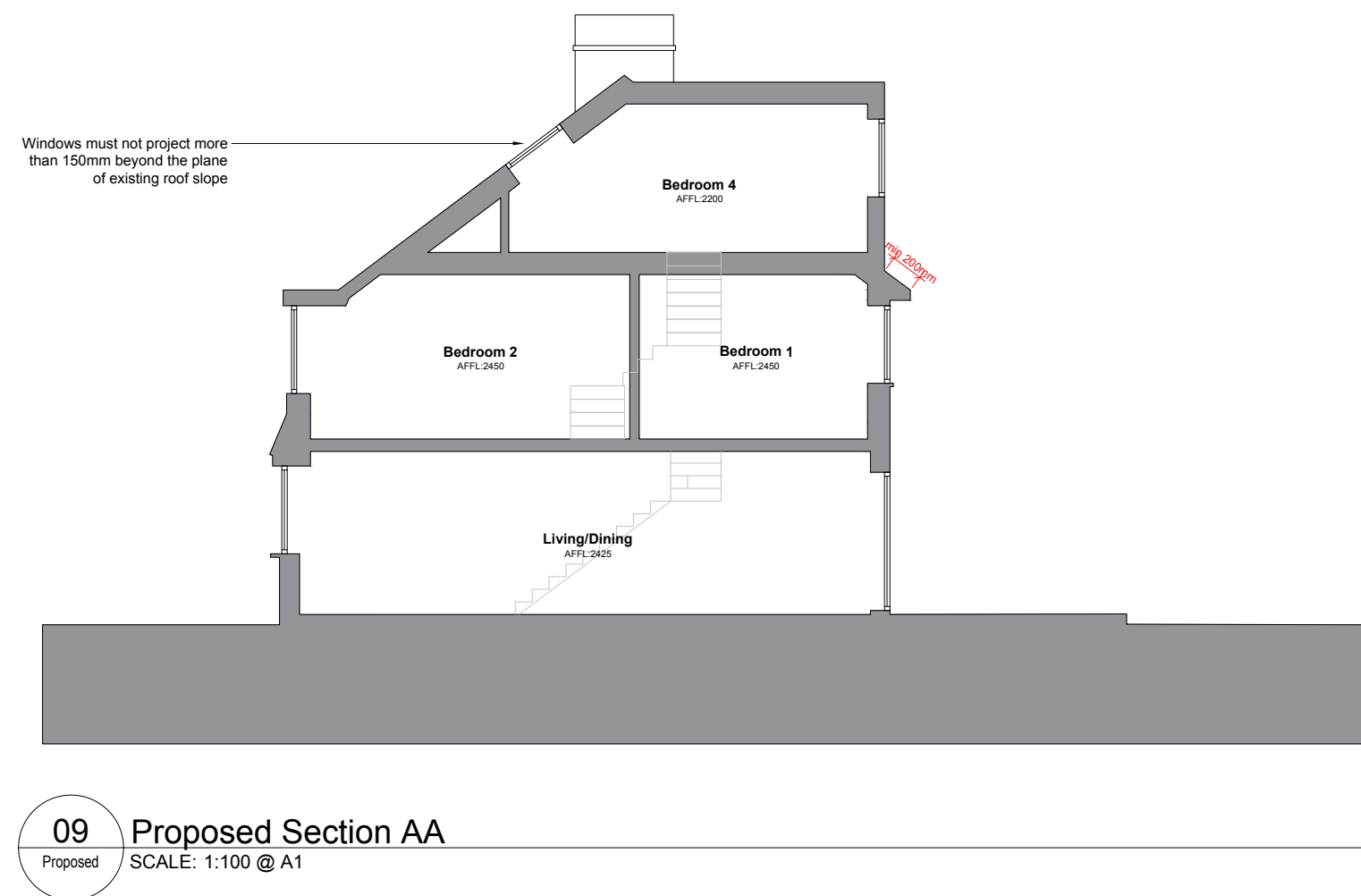
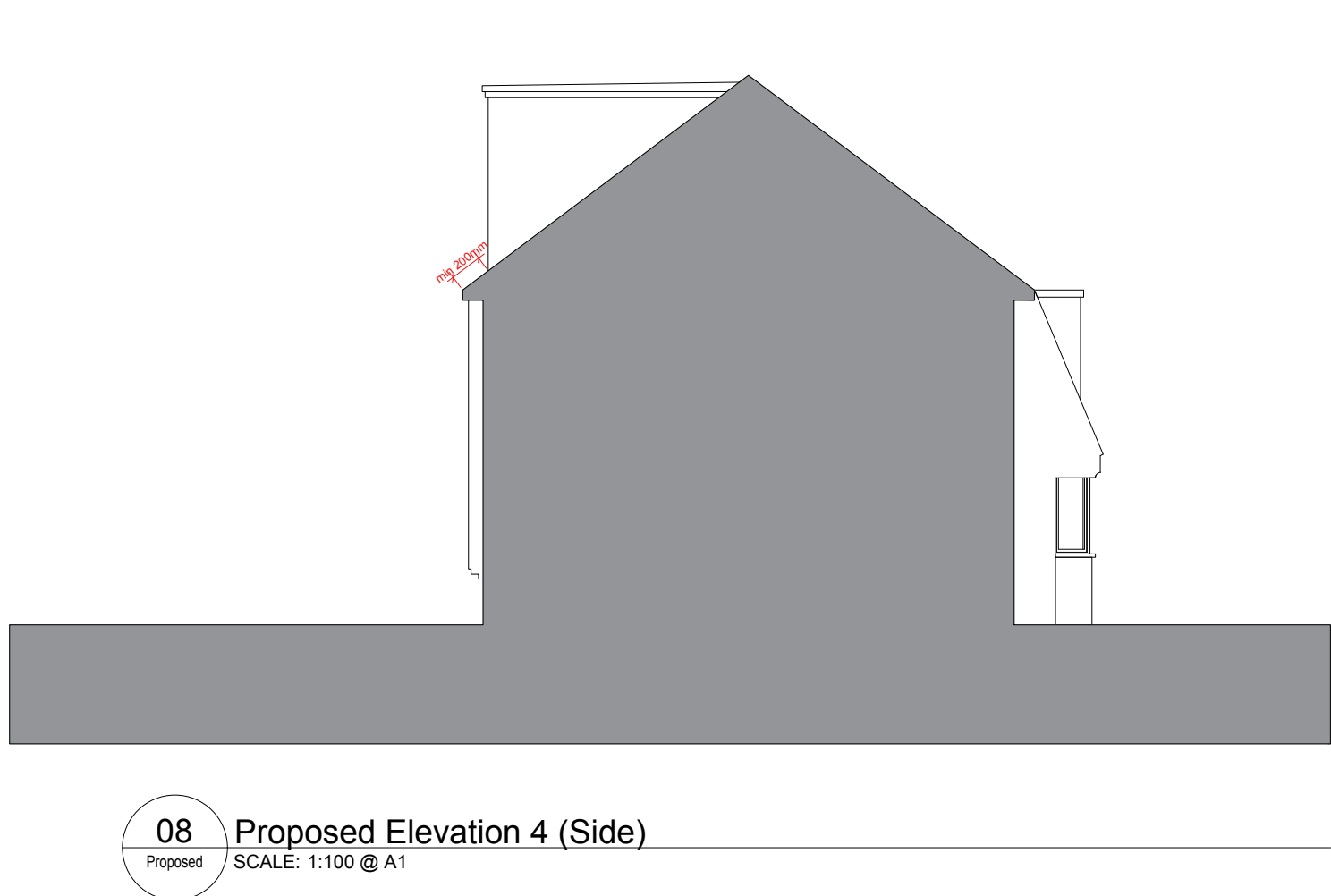
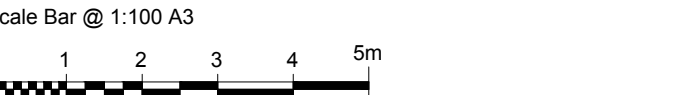

Status :	For Planning	Date :	11.11.2025
Title :			
Proposed Plans Elevations & Section			
Project :			
51 HARVEY ROAD, UB5			
Drawing No :			
OPA2513-P2000			
Revision			
A			