

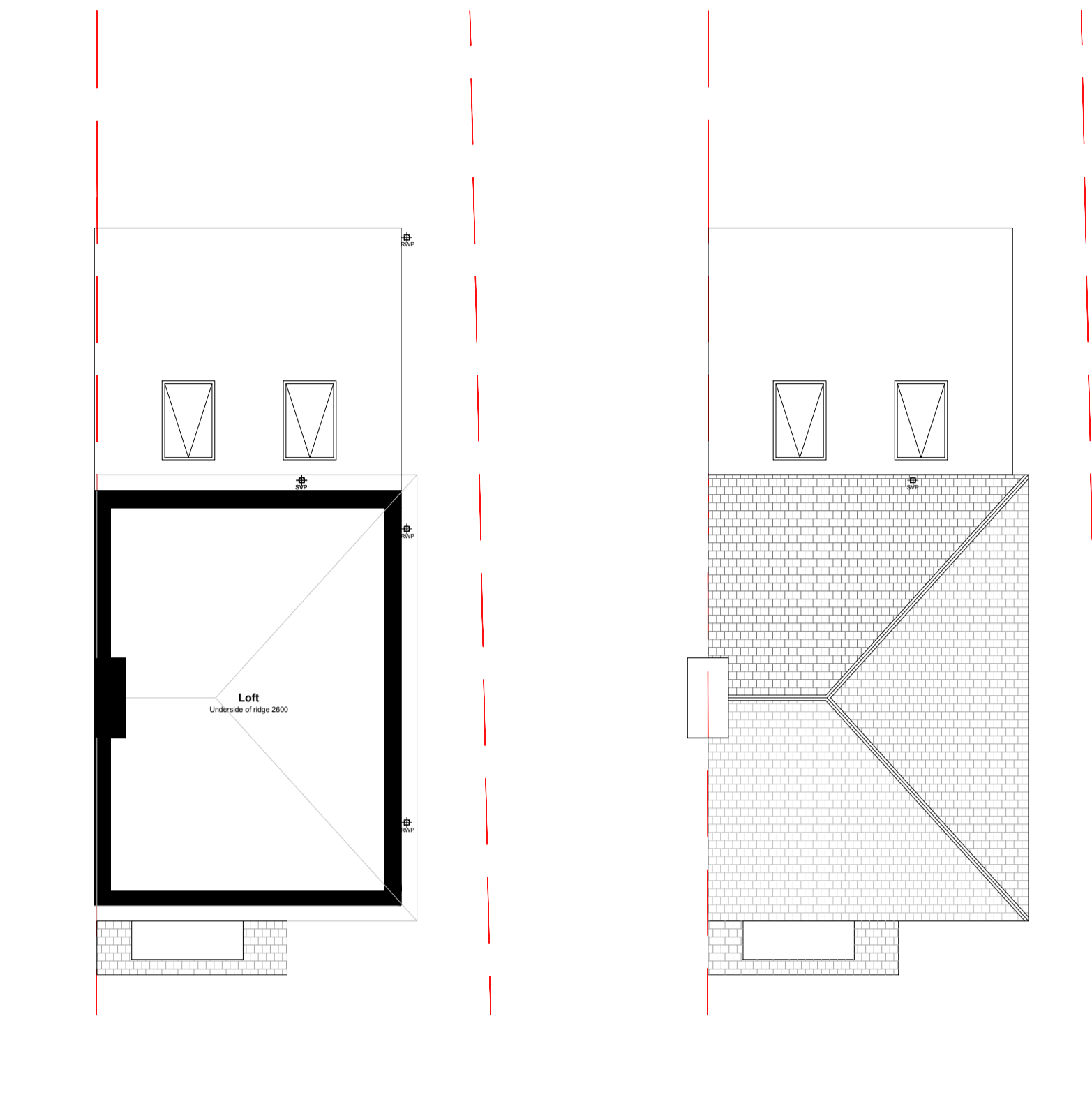

01 Proposed Ground Floor Plan
SCALE: 1:100 @ A1

02 Proposed First Floor Plan
SCALE: 1:100 @ A1



03 Proposed Loft Plan
SCALE: 1:100 @ A1

04 Proposed Roof Plan
SCALE: 1:100 @ A1

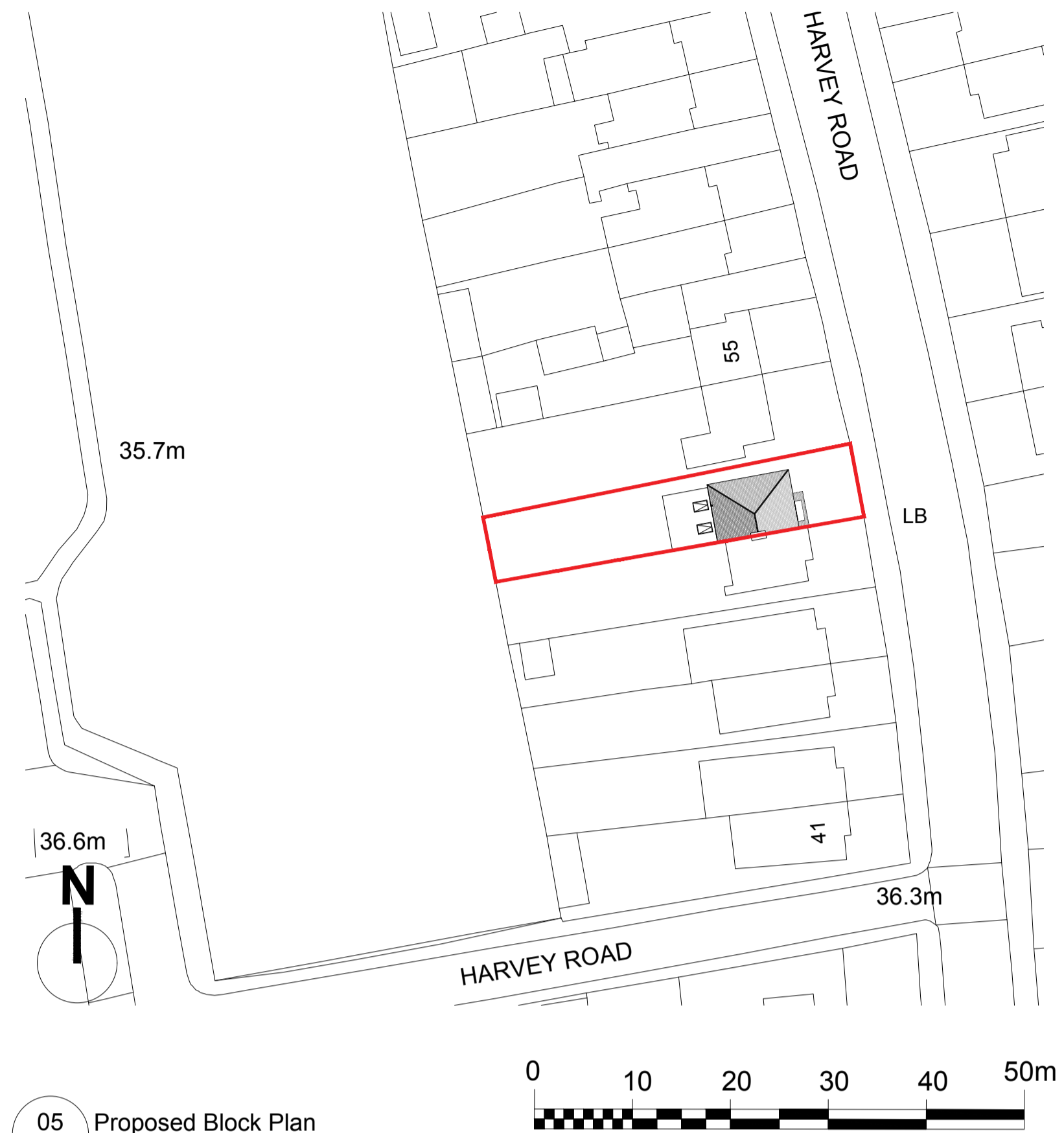

05 Proposed Block Plan
SCALE: 1:500 @ A1



06 Proposed Elevation 1 (Front)
SCALE: 1:100 @ A1

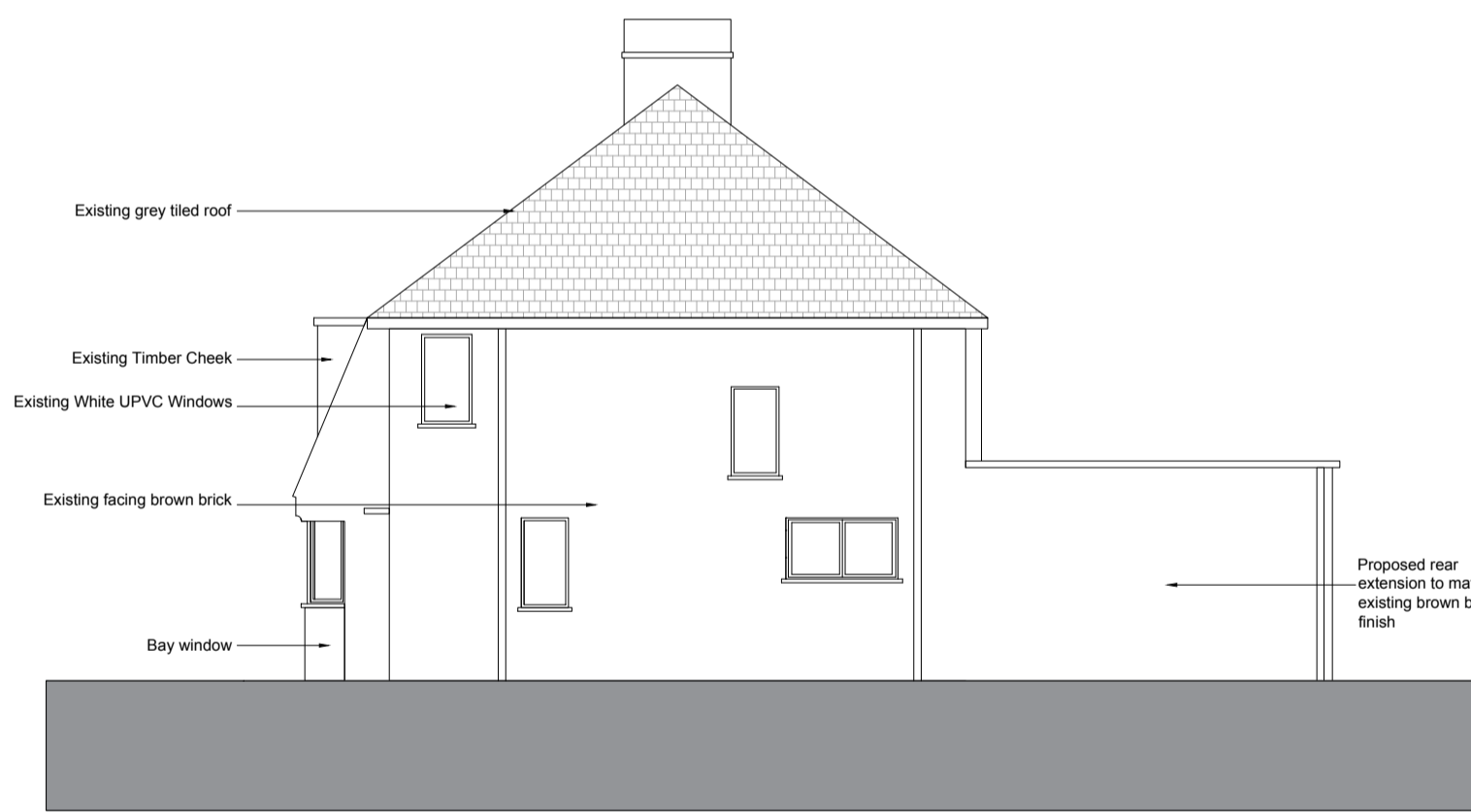

06 Proposed Elevation 2 (Side)
SCALE: 1:100 @ A1



07 Proposed Elevation 3 (Rear)
SCALE: 1:100 @ A1

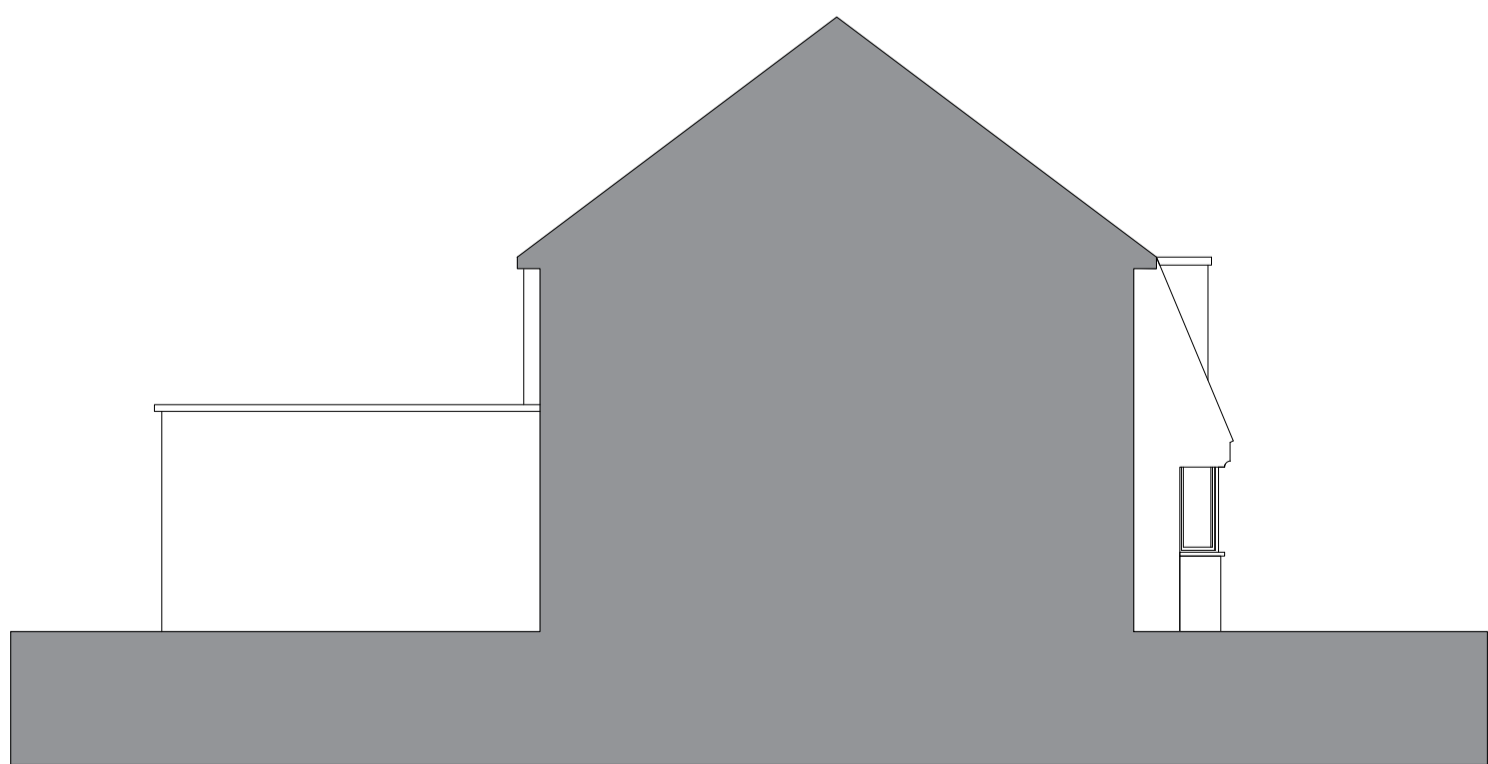

08 Proposed Elevation 4 (Side)
SCALE: 1:100 @ A1

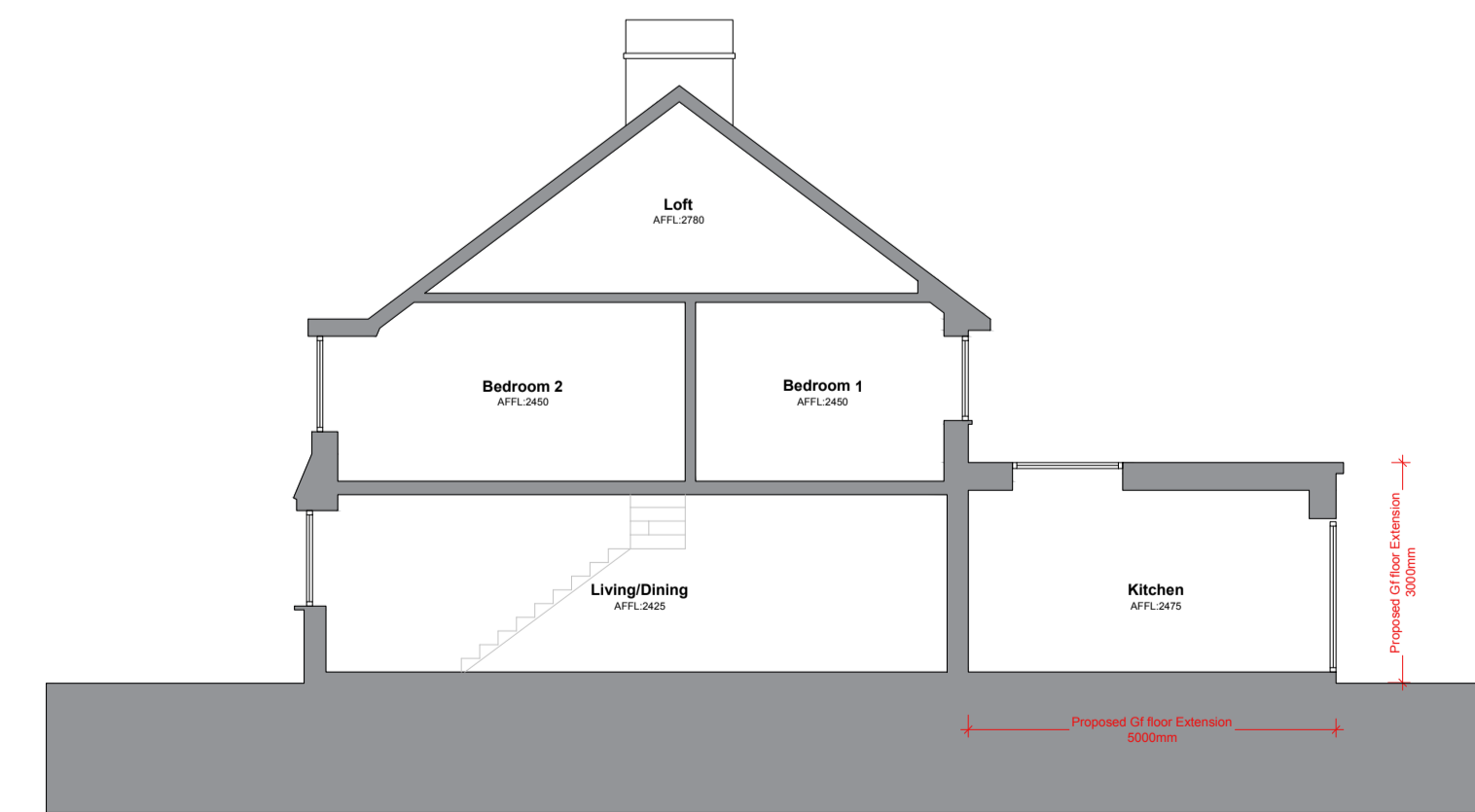

09 Proposed Section AA
SCALE: 1:100 @ A1

GENERAL NOTES
All dimensions must be checked and verified on site by the contractor prior to commencing works. Any discrepancies must be reported to the architect immediately. The contractor is responsible for verifying all site conditions and dimensions. All works must comply with current building codes, regulations, and standards, including fire safety, health, and safety requirements. This Drawing is the property of OnPoint Architects & may not be reproduced or disclosed to a third party in any form without written permission.

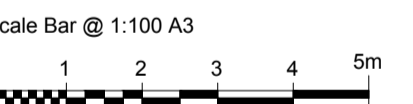

Status : For Planning Date : 15.11.2025

Title :
Proposed
Plans Elevations & Section

Project :
51 HARVEY ROAD, UB5
Drawing No :
OPA2513-P3000
Scale 1:100 A1
Revision -