

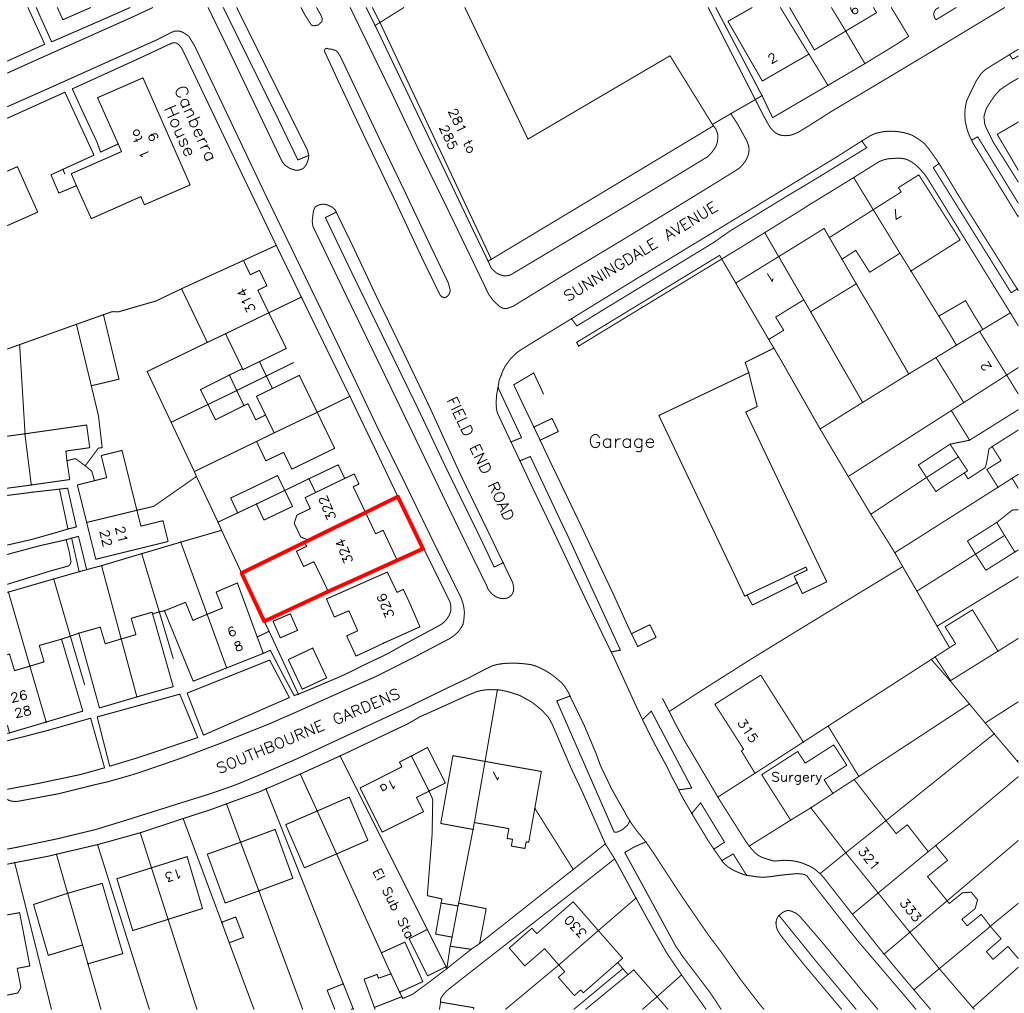

Block Plan

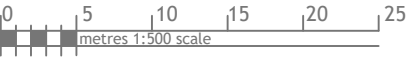

Site Location



Dimensions to be verified on site
DO NOT SCALE FROM THIS DRAWING.
Any areas indicated on this drawing are for guidance only.No responsibility is taken for their accuracy.

This drawing is the property of **Design Workshop Consultant Ltd** Copyright is reserved by them and the drawing is issued on the condition that it is not copied, reproduced, retained or disclosed to any unauthorized person, either wholly or in part without the consent in writing of **Design Workshop Consultant Ltd**

Site Address:

324, Field End Road
Ruislip
HA4 9PA

Title:

Block & Location Plans

Scale: 1:500,1:1250

Paper Size: A3

Rev	Date	Comments
-----	------	----------

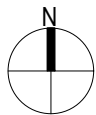

Drawn By:	VP
Job Ref:	22053
Date:	Jun 2022
Drawing No.	LW - 04



Proposed Front Elevation

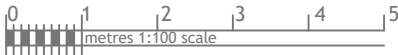

Proposed Side Elevation

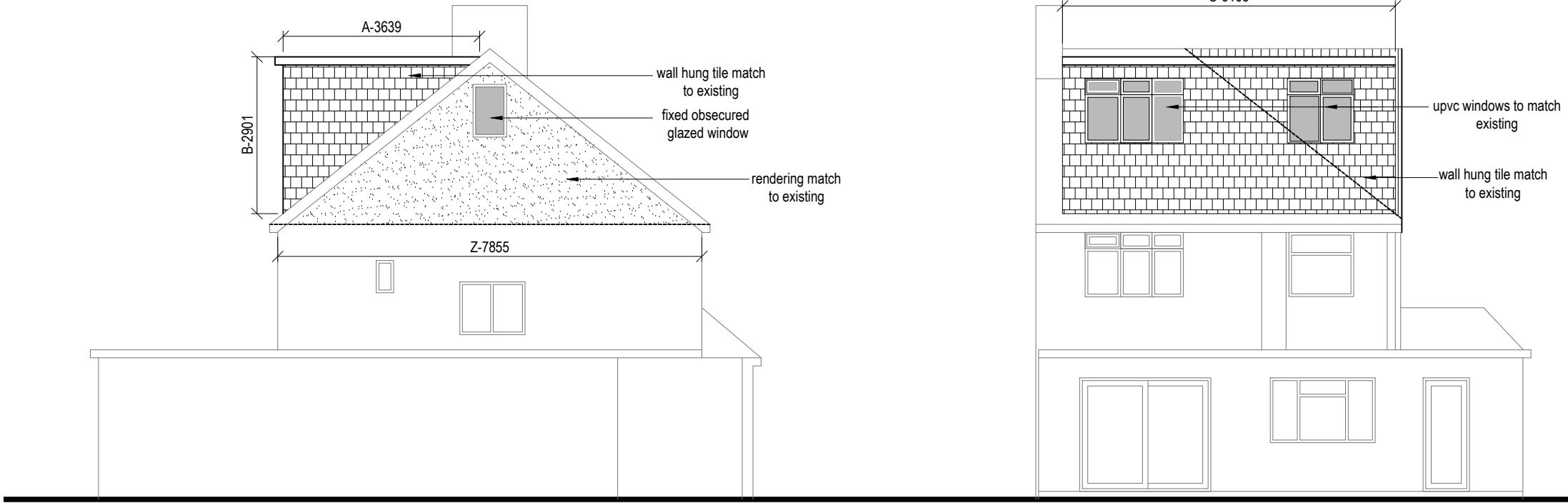

Proposed Side Elevation



Proposed Rear Elevation



VOLUME CALCUATION :-

1. HIP TO GABLE :-

$X-4.016 \times Y-3.152 \times Z-7.855 \times \frac{1}{6}$
 $= 16.57 m^3$

2. DORMER :-

$A-3.639 \times B-2.901 \times C-6.163 \times \frac{1}{2}$
 $= 32.53 m^3$

TOTAL :- $16.57 + 32.53 = 49.10 m^3$

NOTE:

ANY WINDOW INSERTED ON WALL OR ROOF SLOPE FORMING A SIDE ELEVATION OF THE DWELLING SHALL BE:

1. OBSECURE P GLAZED
2. NON- OPENING UNLESS THE PARTS OF THE WINDOW WHICH CAN BE OPENED ARE MORE THAN 1.7 METERS ABOVE THE FLOOR OF THE ROOM IN WHICH THE WINDOW IS INSTALLED.
3. ROOF WINDOWS WILL NOT PROTRUDE MORE THAN 150MM

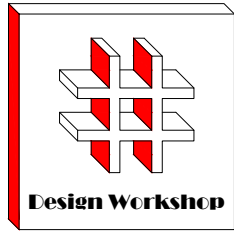

Dimensions to be verified on site
DO NOT SCALE FROM THIS DRAWING.
Any areas indicated on this drawing are for guidance only.No responsibility is taken for their accuracy.

This drawing is the property of **Design Workshop Consultant Ltd** Copyright is reserved by them and the drawing is issued on the condition that it is not copied, reproduced, retained or disclosed to any unauthorized person, either wholly or in part without the consent in writing of **Design Workshop Consultant Ltd**

Site Address:

324, Field End Road
Ruislip
HA4 9PA

Title:

Proposed Elevations

Scale: 1:100

Paper Size: A3

Rev Date Comments

Drawn By: VP

Job Ref: 22053

Date: Jun 2022

Drawing No. LW - 03

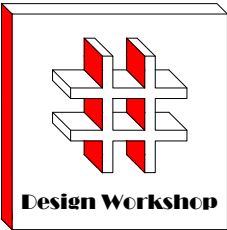

Dimensions to be verified on site
DO NOT SCALE FROM THIS DRAWING.
Any areas indicated on this drawing are for guidance only.No responsibility is taken for their accuracy.

This drawing is the property of **Design Workshop Consultant Ltd** Copyright is reserved by them and the drawing is issued on the condition that it is not copied, reproduced, retained or disclosed to any unauthorized person, either wholly or in part without the consent in writing of **Design Workshop Consultant Ltd**

Site Address:

324, Field End Road
Ruislip
HA4 9PA

Title:

Existing Elevations

Scale: 1:100

Paper Size: A3

Rev	Date	Comments
-----	------	----------

Drawn By:	VP
Job Ref:	22053
Date:	Jun 2022
Drawing No.	LW - 02



Existing Front Elevation

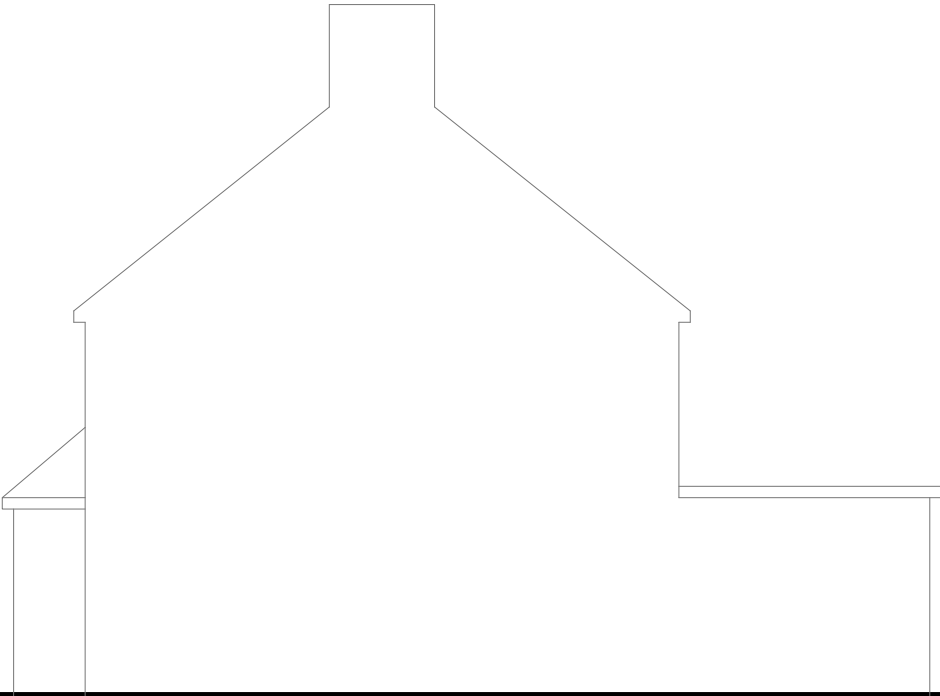

Existing Side Elevation

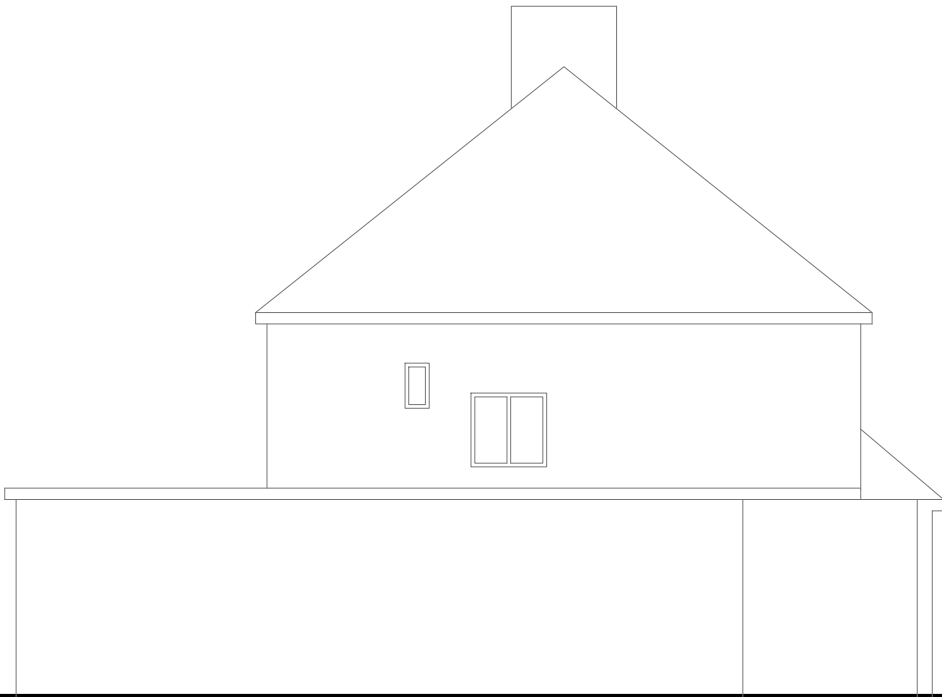

Existing Side Elevation

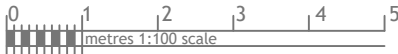

Existing Rear Elevation



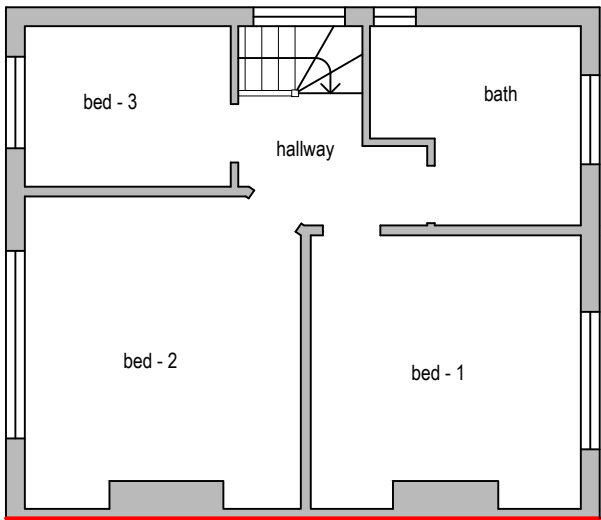

Existing First Floor Plan

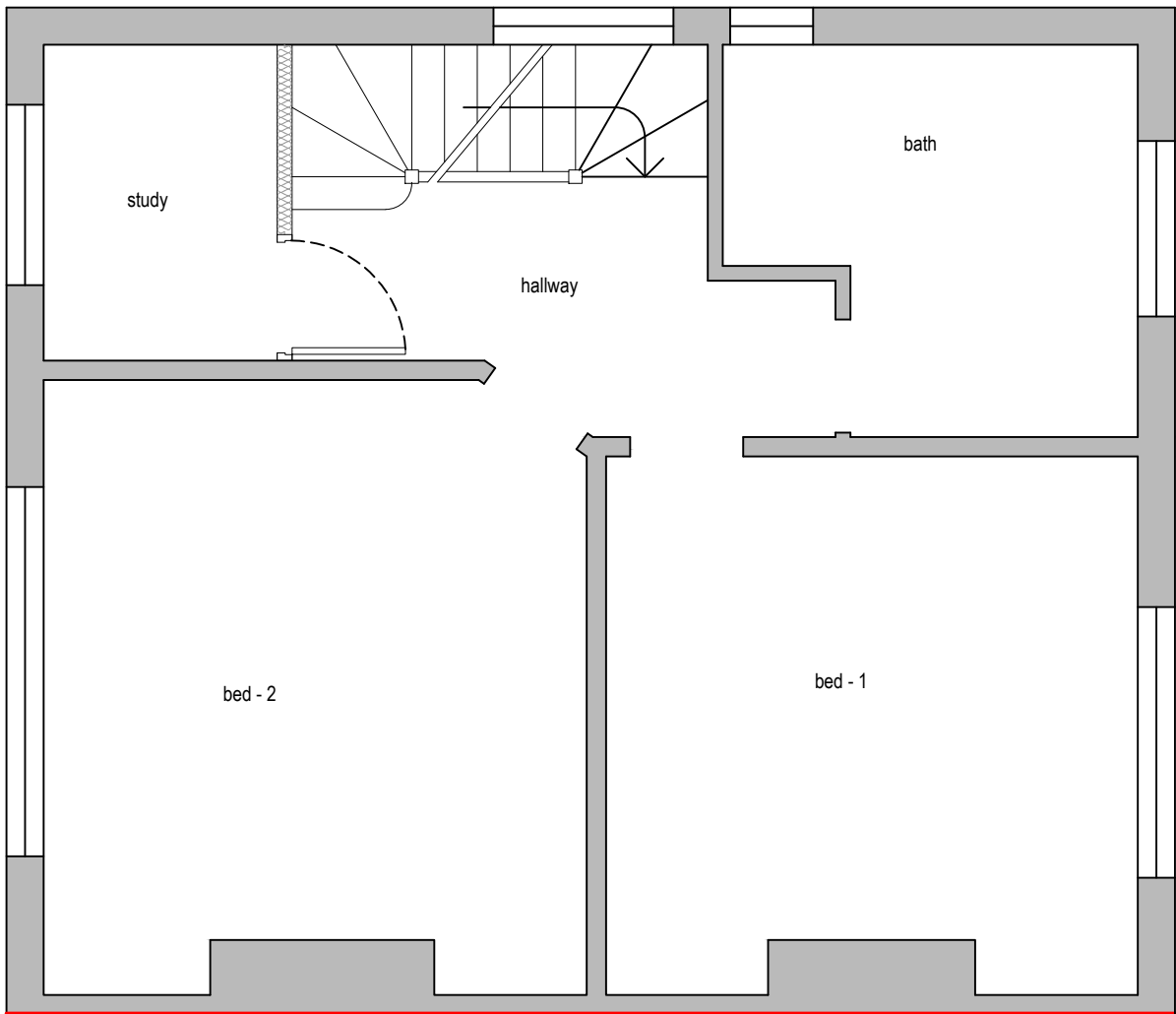
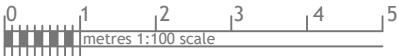

Proposed First Floor Plan

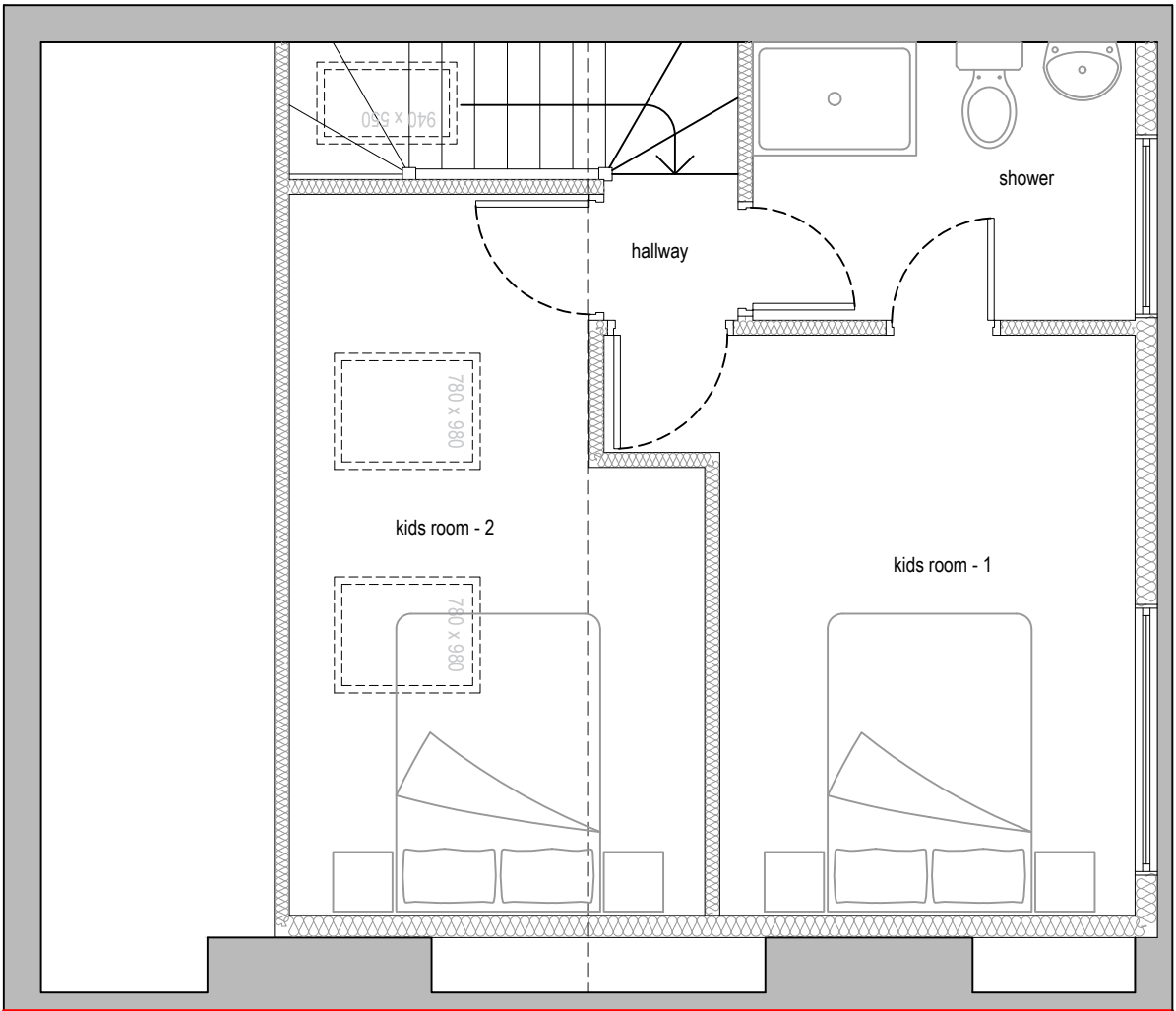

Proposed Loft Plan

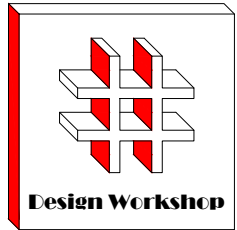

Dimensions to be verified on site
DO NOT SCALE FROM THIS DRAWING.
Any areas indicated on this drawing are for guidance only. No responsibility is taken for their accuracy.

This drawing is the property of **Design Workshop Consultant Ltd**. Copyright is reserved by them and the drawing is issued on the condition that it is not copied, reproduced, retained or disclosed to any unauthorized person, either wholly or in part without the consent in writing of **Design Workshop Consultant Ltd**.

Site Address:

324, Field End Road
Ruislip
HA4 9PA

Title:

Existing & Proposed First Floor
Plans And Loft Plan

Scale: 1:50, 1:100

Paper Size: A3

Rev Date Comments

Drawn By: VP

Job Ref: 22053

Date: Jun 2022

Drawing No. LW - 01