

Pedestrian views remain, no change.
Adjoining properties views also remain as the existing lower wall & fence to remain.
Pitch tile roof to side extension similar as adjoining property extension to minimize impact at street level.

SIDE ELEVATION (north east)

GENERAL - New materials used in exterior work to match existing.

WALLS - To be pebbledash to match existing.

WINDOWS - All new windows to be double glazed, profile to match existing + set within opening to match existing.

- Side windows to be obscure glazing, top opening to be 1.7m from FFL.

DOORS - All new doors to be double glazed, profile to match existing + set within opening to match existing.

RWP & GUTTERS - to be UPVc black to match existing.

EAVES - Detail to match existing, ie height of fascia & soffit width + colour of soffit and fascia

ROOF - **Pitch roof** - Plain red/brown roof tiles to match existing main roof.
- **Flat roof** - GRP roofing system grey/green finish.

PROPOSED WORK SHADED.

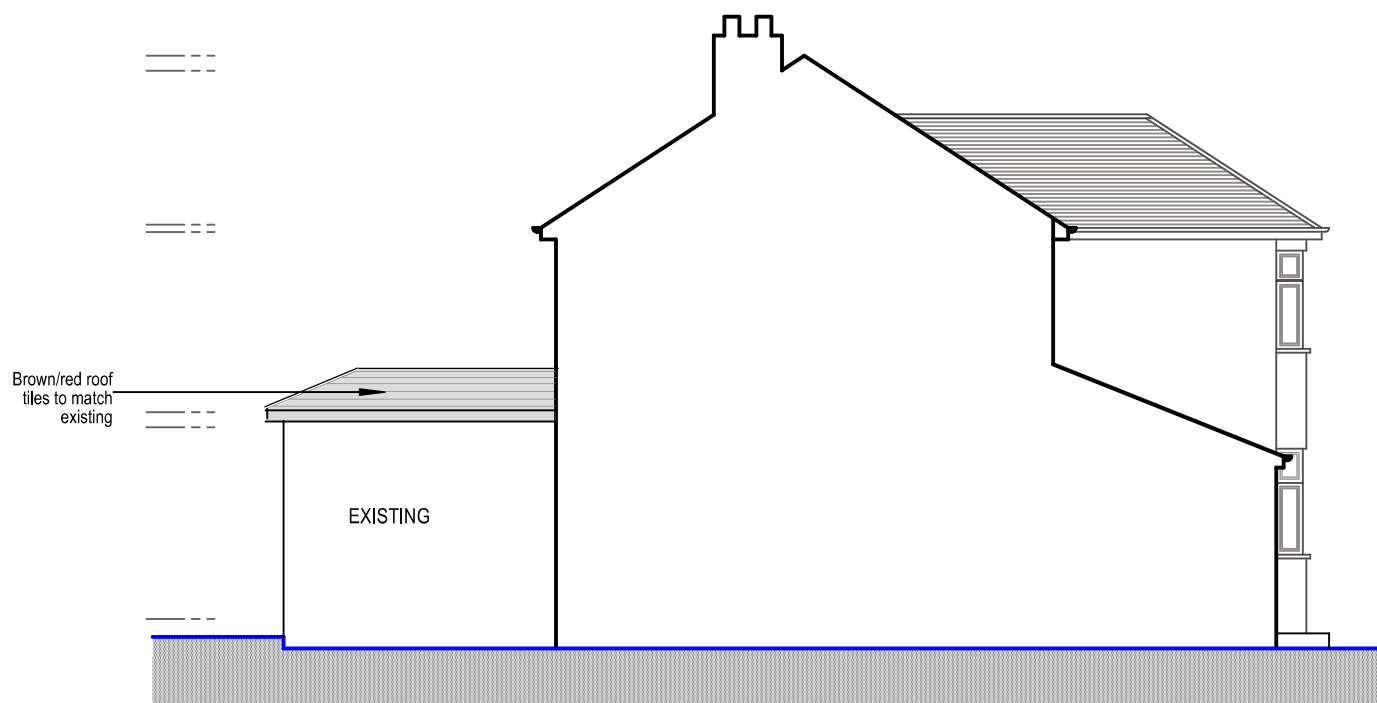

SIDE ELEVATION (south west)

Pre-planning report
Dated: 29 March 2022
Ref: 10186/PRC/2021/274

PROPOSED

Purpose - Householder planning application

<p>All dimensions to be checked on site. All omissions & discrepancies to be reported to the designer.</p> <p>© SSK architects owns the copyright of this drawing which must not be reproduced in whole or part without the written permission.</p>	PROJECT:	34 Norwich Road, Northwood, HA6 1NE	DATE:	10/05/2022
	DWG NO:	ELEVATIONS	14	REVISION:



tel : 0796 222 3141
email : sandeep@sskarchitects.co.uk

