

## FRONT ELEVATION

### GENERAL - New materials used in exterior work to match existing.

WALLS - To be pebbledash to match existing.

WINDOWS - All new windows to be double glazed, profile to match existing + set within opening to match existing.

- Side windows to be obscure glazing, top opening to be 1.7m from FFL.

DOORS - All new doors to be double glazed, profile to match existing + set within opening to match existing.

RWP & GUTTERS - to be UPVc black to match existing.

EAVES - Detail to match existing, ie height of fascia & soffit width + colour of soffit and fascia

ROOF - **Pitch roof** - Plain red/brown roof tiles to match existing main roof.  
- **Flat roof** - GRP roofing system grey/green finish.

### PROPOSED WORK SHADED.

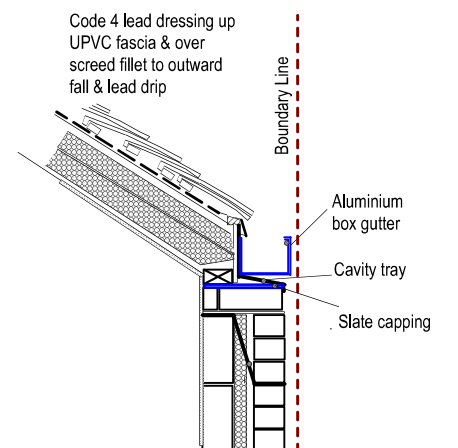

SECTION  
Boundary gutter detail  
not to scale

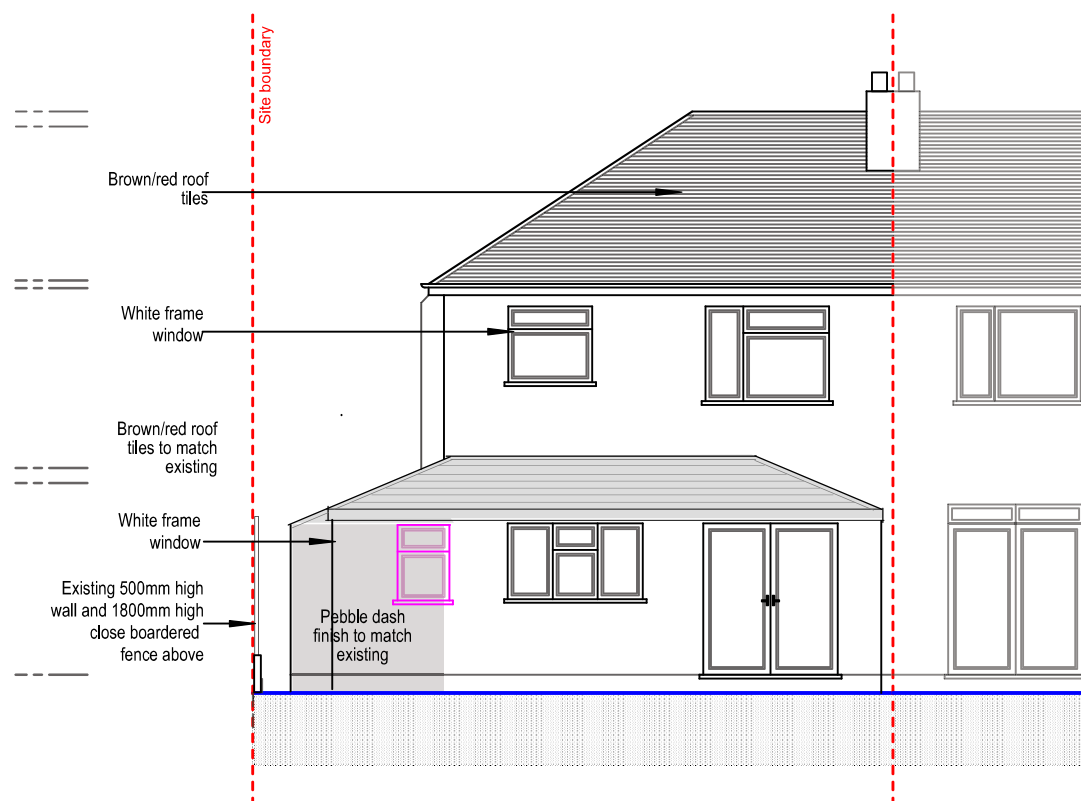

## REAR ELEVATION

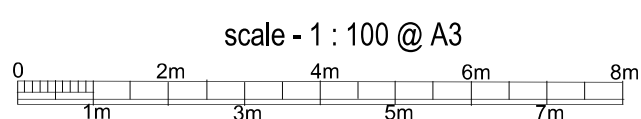

Pre-planning report  
Dated: 29 March 2022  
Ref: 10186/PRC/2021/274

### Purpose - Householder planning application

<p>All dimensions to be checked on site. All omissions &amp; discrepancies to be reported to the designer.</p> <p>© SSK architects owns the copyright of this drawing which must not be reproduced in whole or part without the written permission.</p>	PROJECT: 34 Norwich Road, Northwood, HA6 1NE	DATE: 10/05/2022
	DWG NO: <b>ELEVATIONS</b>	<b>13</b> REVISION:

PROPOSED



tel : 0796 222 3141  
email : [sandeep@sskarchitects.co.uk](mailto:sandeep@sskarchitects.co.uk)