

**EXISTING MATERIALS**  
ROOF: BROWN CLAY TILES  
WALLS: CREAM PAINTED RENDER

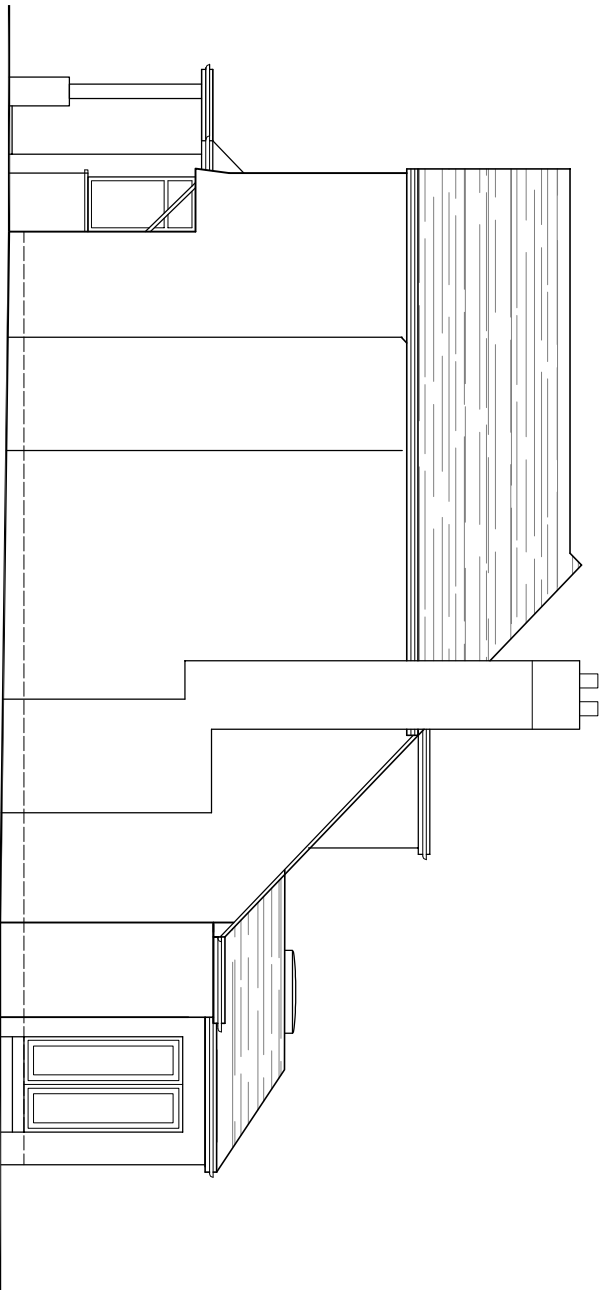

SOUTH ELEVATION



EAST ELEVATION

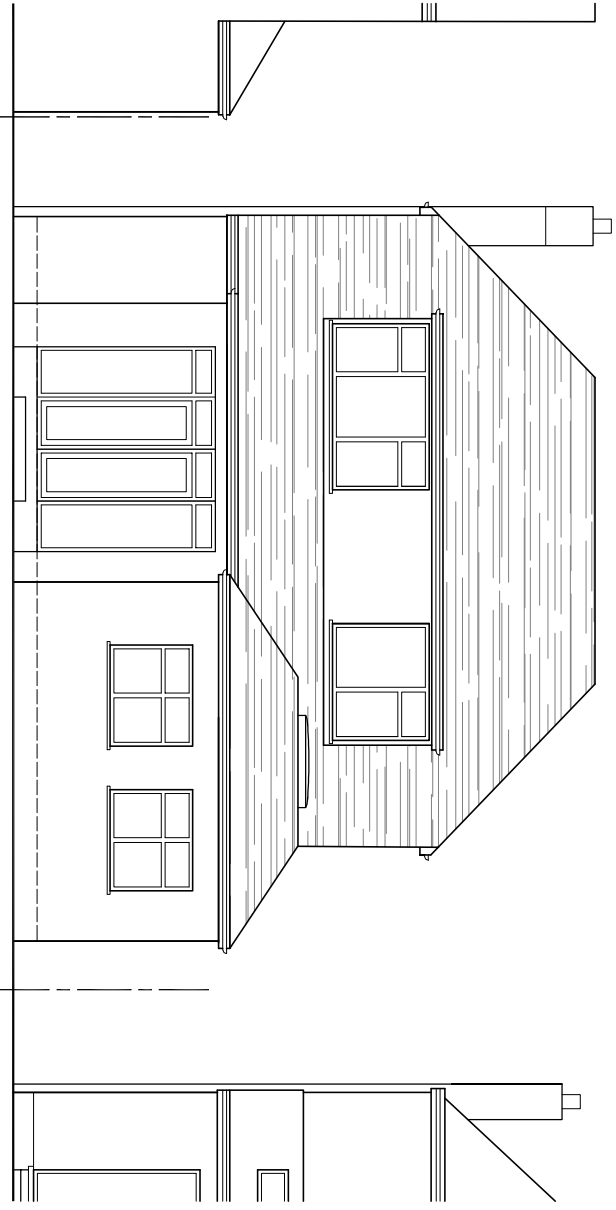

NORTH ELEVATION

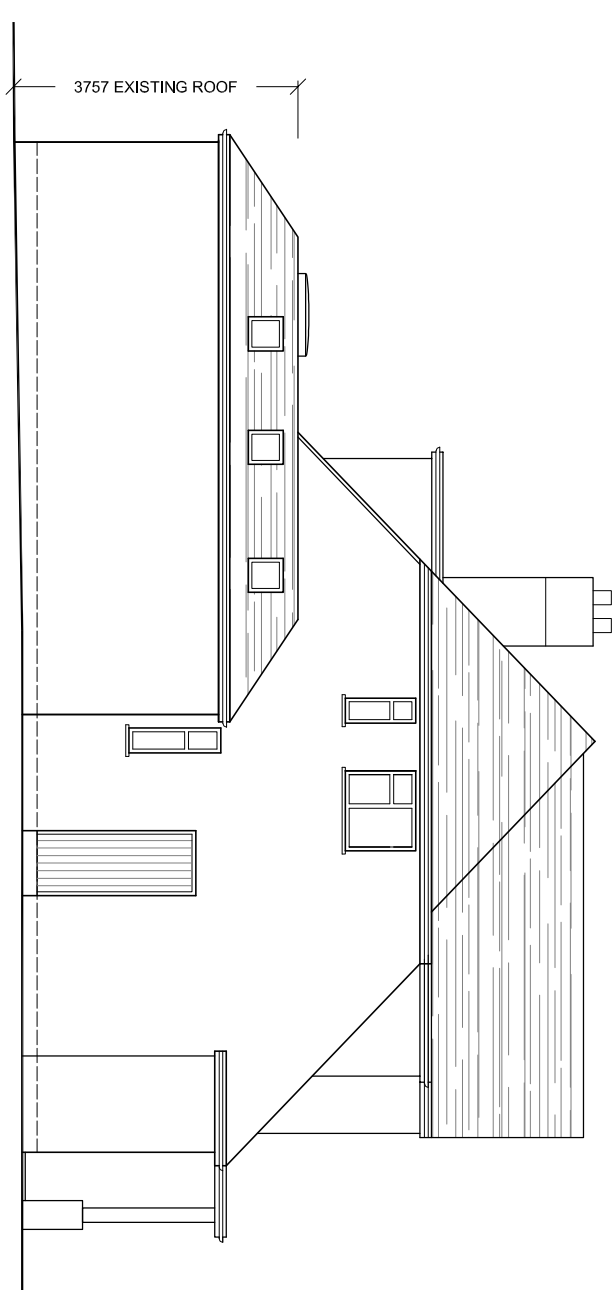

WEST ELEVATION

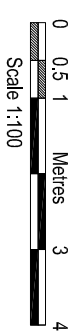

AMENDMENTS

DATE

REV.

Dimensions, areas and levels where given are only approximate and subject to site survey.  
All dimensions are to be measured on the finished ground level unless otherwise stated.  
The drawings are to be used for the purpose of obtaining planning permission and any other necessary permissions and are not to be used for any other purpose without the written consent of the architect.  
The drawings are to be used for the purpose of obtaining planning permission and any other necessary permissions and are not to be used for any other purpose without the written consent of the architect.



**bernard murray design**  
chartered architect

78 BRIDGE ROAD, UXBRIDGE, MIDDLESEX UB8 3QW  
TEL: 07988 477114 EMAIL: B.MURRAY@DESIGNVAHOO.CO.UK

PROJECT  
142 EVELYN AVENUE  
RUISLIP  
HA4 8AQ

CLIENT  
CAROLYN ROBERTS

DRAWING  
EXISTING ELEVATIONS

SCALE	1:100 @ A3	DRAWING NUMBER	REV.
DATE	SEPT 2021	1154-5	
DRAWN	BM		