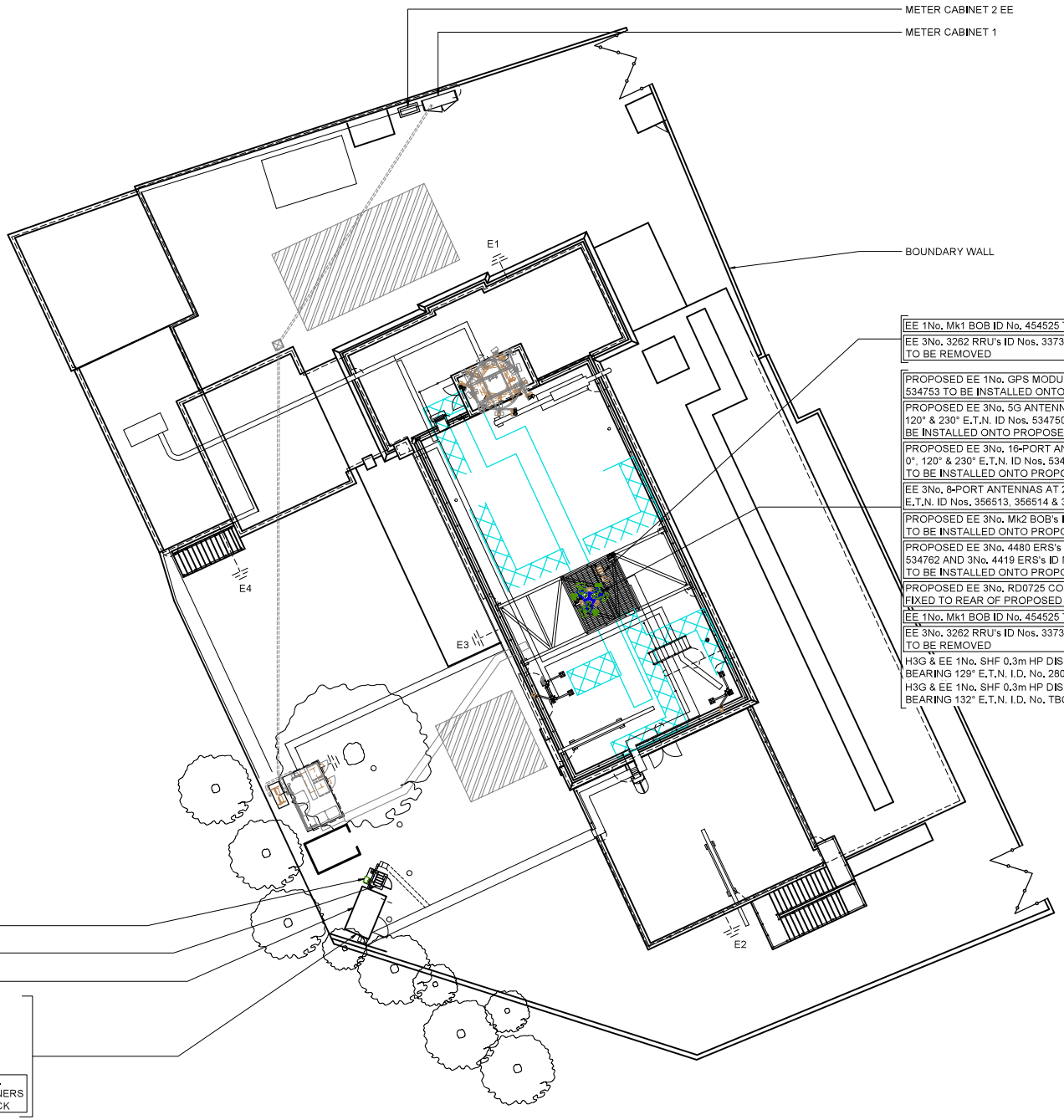

FEINT DETAILS INDICATE LOCATIONS RESERVED FOR OTHER PROPOSALS WHICH MAY BE THE SUBJECT OF SEPARATE APPLICATIONS

©2020 Cellnex
All rights reserved. No part of this publication may be reproduced, stored in a retrieval system or transmitted in any form or by any means (Electronic, Mechanical, Photocopying, Recording or otherwise), without the prior written consent of the Company.

NOTES

PROJECT No.	238816
CELL No.	98260

BT SKYLINE No.

HA0019

ISS	REVISION	DATE	DRN	APP
26	PROJ No 238816 PLANNING	24/11/21	WHP	WHP
25	PROJ No 212204 PLANNING	07/05/21	DAL	DAL
24	PROJ No 231660 MINOR AMEND	16/12/20	HFC	HFC
23	PROJ No 231660 PLANNING ISSUE	03/12/20	HFC	HFC
22	PROJ No 216790 MASTER UPDATE	17/04/20	TCS	MF

cellnex
driving telecom connectivity
CELLNEX UK
R+, 4TH FLOOR, 2 BLAGRAVE STREET, READING, RG1 1AZ
Tel. 020 4526 8553

SITE No 164967
RUISLIP TE
HIGH STREET
RUISLIP
HILLINGDON
GREATER LONDON 3
HA4 7BJ

NGR TQ 09080 87490
OS GRID 509080 187490

TITLE
SITE PLAN
PROPOSED
H3G & EE

SCALE 1:250

DRAWN	IM	19/08/11
APPROVED	WHP	24/11/21

DRG No. 164967-02-100-MD026 Sheet 1 of 1 Rev 26

A3