

**VOLUME OF END GABLE** =  $\frac{1}{6}$ (LENGTH X HEIGHT X DEPTH)

$$\begin{aligned} &= \frac{1}{6} (7.92 \times 2.75 \times 4.01) \\ &= 14.56 \end{aligned}$$
$$= 2(7.00 \times 2.04 \times 0.10) = 19.77$$

VOLUME OF DORMER 2  
 $= \frac{1}{2} (\text{LENGTH} \times \text{HEIGHT} \times \text{DEPTH})$   
 $= \frac{1}{2} (2.20 \times 0.68 \times 2.76)$

$$\begin{aligned} &= 2.06 \\ &\& = (\text{LENGTH} \times \text{HEIGHT} \times \text{DEPTH}) \\ &= (2.20 \times 2.17 \times 2.68) \end{aligned}$$

	= 12.79
TOTAL	= 49.18 < 50

---

Technical drawing of a window unit. The drawing shows a side view of a window with a frame and a handle. The overall height is labeled as 2379. The width of the window frame is labeled as 2880. The window is divided into two panes, with the top pane labeled "OPACIFIED". The bottom pane is labeled "1". The text "Welded to metal casing" is written at the bottom left. The text "2379" is written at the top left. The text "2880" is written in the center. The text "OPACIFIED" is written inside the top pane. The text "1" is written inside the bottom pane. The text "Welded to metal casing" is written at the bottom left.

Vertical wall hanging fits to match existing

21"

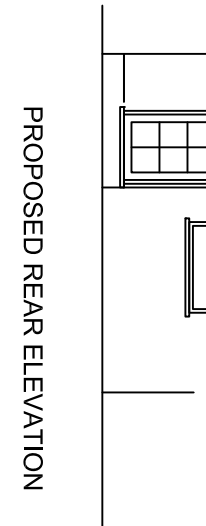

--	--

[illegible]

## E ELEVATION

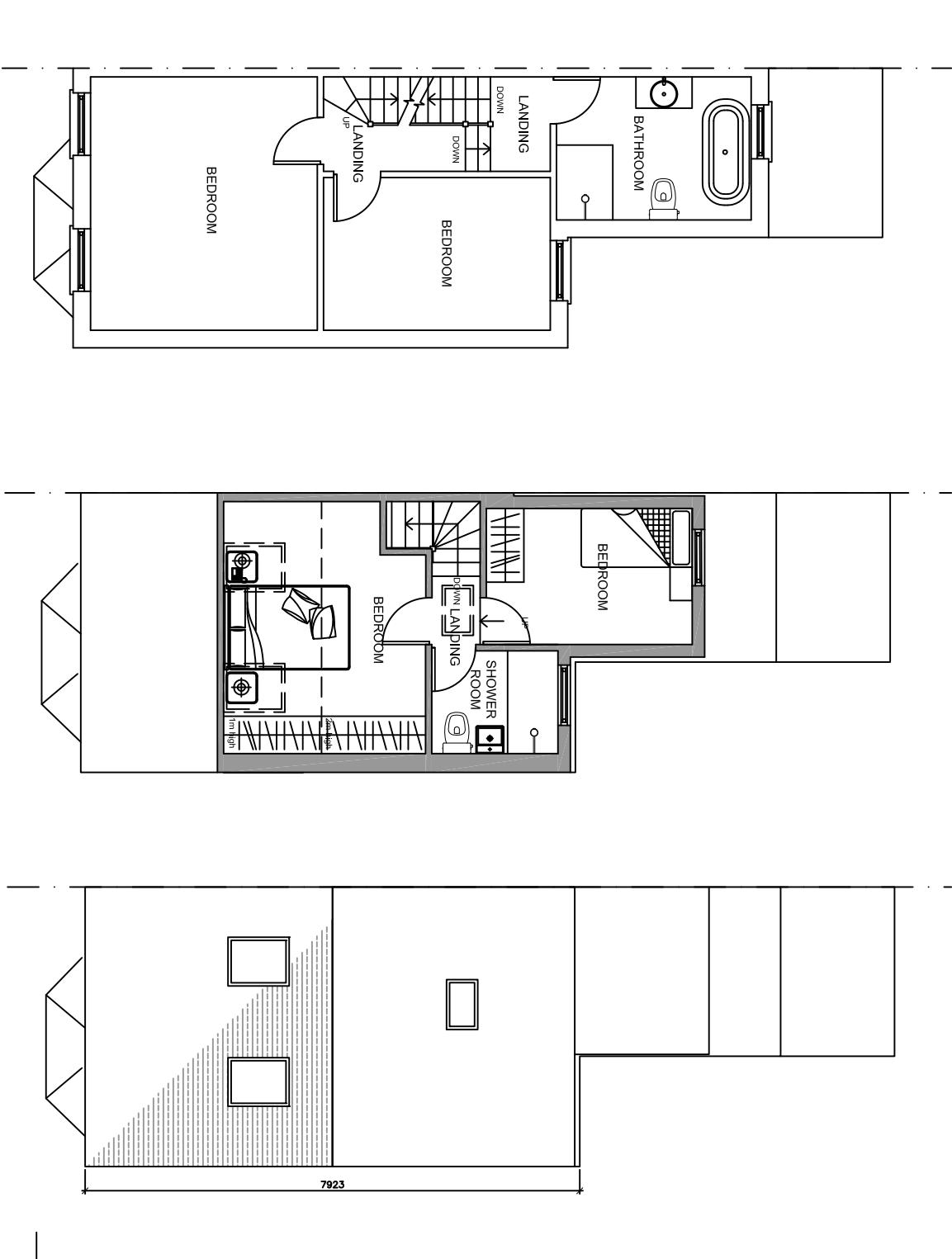

PROPOSED FIRST FLOOR PLAN      PROPOSED LOFT PLAN      PROPOSED ROOF PLAN

PROPOSED FIRST FLOOR PLAN      PROPOSED LOFT PLAN      PROPOSED ROOF PLAN

PROPOSED FIRST FLOOR PLAN      PROPOSED LOFT PLAN      PROPOSED ROOF PLAN

PROPOSED FIRST FLOOR PLAN      PROPOSED LOFT PLAN      PROPOSED ROOF PLAN

PROPOSED FIRST FLOOR PLAN      PROPOSED LOFT PLAN      PROPOSED ROOF PLAN

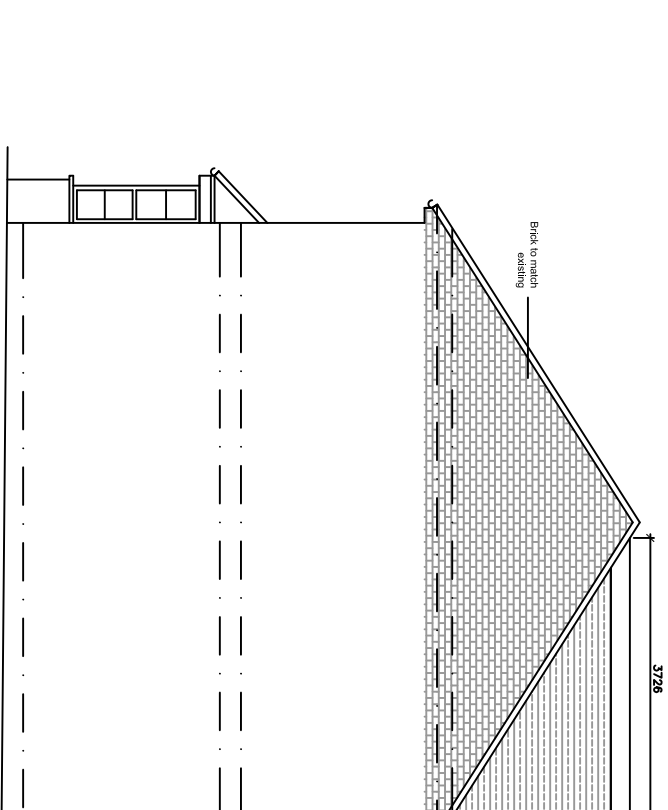

## PROPOSED SIDE ELEVATION

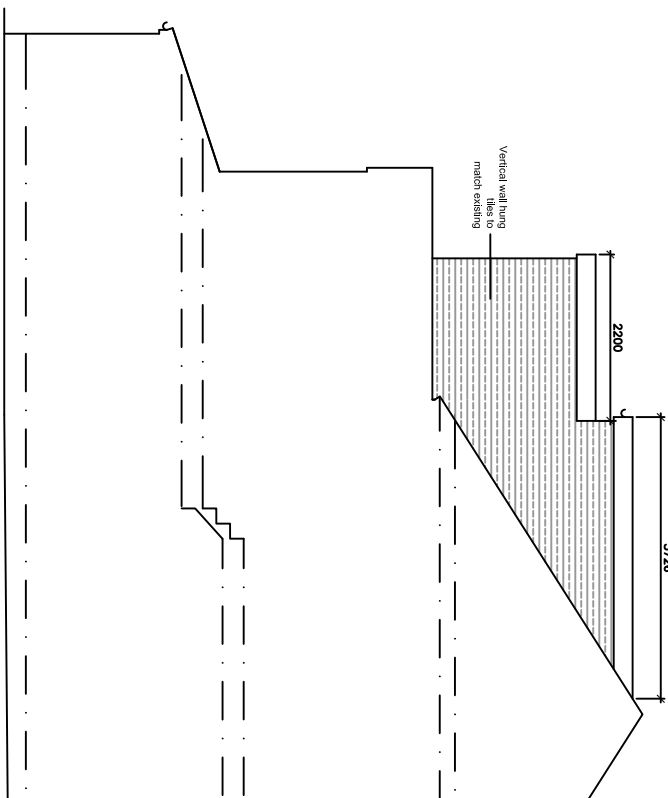

PROPOSED SECTIONAL SIDE ELE