

- NOTES
- 1 The Contractor must check and confirm dimensions
 - 2 All discrepancies must be reported and resolved by the Architect before works commence
 - 3 This drawing is not to be scaled
 - 4 All work and materials to be in accordance with current applicable Statutory Legislation and to comply with all relevant Codes of Practice and British Standards.
 - 5 Level datum is 100m above Ordnance datum to avoid confusion with previous survey.

SOME FURTHER SIGNAGE MAY BE REQUIRED, BUT THIS CAN ONLY BE DETERMINED ON SITE

TO BE READ IN CONJUNCTION WITH M & E DRAWINGS AND THE A23 SERIES.

NOTES

ALL FLOORS WITHIN THE BUILDING, CONSTRUCTED AS COMPARTMENT FLOOR:
90 MINS
MEZZANINE FLOOR: 60 MINS.
INTERMEDIATE FLOORS WITHIN THE DUPLEX APARTMENTS: 30 MINS

WALL BETWEEN INDIVIDUAL APARTMENTS AND BETWEEN APARTMENTS AND COMMON PART OF THE BUILDING: 90 MINS.
WALL ENCLOSING ANY REFUSE STORAGE CHAMBER: 90 MINS.
WALL SEPARATING DIFFERENT PURPOSE GROUPS & OCCUPANCIES (I.E. WALL SEPARATING RESIDENTIAL BUILDINGS FROM THE CAR PARK & SEPARATING THE RETAIL UNITS FROM THE RESIDENTIAL PART OF THE BUILDING: 90 MINS
STAIRCASES (FIRE-FIGHTING), LIFT-WELL, VENTILATION SHAFTS, SMOKE SHAFTS, RISERS FOR SERVICES & ANY OTHER SHAFTS PENETRATING THE COMPARTMENT FLOOR: 90 MINS

FIRE FIGHTING CORE, STAIR SHAFT, LIFT SHAFT: 120 MINS.

TRANSFORMER ROOMS, SWITCH GEAR ROOMS, BOILER ROOMS, STORAGE SPACE FOR FUEL EXCEPT FOR T3 (TRANSFORMER ROOM) AND GENERATOR ROOM: 60 MINS.

ALL CORRIDOR WALLS IN THE INTERIOR OF THE FLATS, HOTEL ROOMS: 30 MINS

Fire Resistance Legend:

- 30 Minutes
60 Minutes
90 Minutes
120 Minutes
240 Minutes

Fire Signage Legend:

To be read in conjunction with Door Signage Schedule 3942/ A_26_C01 & A_26_C02

- Exit/ Running Man sign
Refer Fire Signage Schedule A26C02 for directions
Fire Lift Control Switch

- 1a EXIT / RUNNING MAN / ARROW (TO THE LEFT)
1b EXIT / RUNNING MAN / ARROW (TO THE RIGHT)
1c EXIT / RUNNING MAN / ARROW (STRAIGHT ON)
2a EXIT / RUNNING MAN / ARROW (TO THE LEFT)
2b EXIT / RUNNING MAN / ARROW (TO THE RIGHT)
2c EXIT / RUNNING MAN / ARROW (STRAIGHT ON)
3a EXIT / RUNNING MAN / ARROW (STRAIGHT ON)-DOOR MOUNTED
3b EXIT / RUNNING MAN / ARROW (DOWN & TO THE LEFT)
3c EXIT / RUNNING MAN / ARROW (DOWN & TO THE RIGHT)
3d EXIT / RUNNING MAN / ARROW (UP & TO THE LEFT)
3e EXIT / RUNNING MAN / ARROW (UP & TO THE RIGHT)
4 FIRE LIFT CONTROL SWITCH
10 EMERGENCY EXIT SIGN WITH GREEN RUNNING MAN LEGEND

KEY TO DIRECTION SIGNAGE	
SIGNAGE NAME	DESCRIPTION
C	LEVEL REFERENCE
A10	710 - 712 (Arrow to the left) 717 - 719 (Arrow to the left) 713 - 716 (Arrow to the right)
A11	802 - 805 (Arrow to the right) 801 & 806 (Arrow to the left)

CONSTRUCTION ISSUE

C4 FLAT NUMBERS REVISED, KEY UPDATED	17/10/11
C3 ISSUED WITH WAYFINDING SIGNAGE	24/02/11
C2 BUILDING CONTROL COMMENTS INCORPORATED	23/04/08
C1 GENERAL UPDATE	04/07/08
ISSUED FOR CONSTRUCTION	27/06/07
ISSUED FOR TENDER	

Rolfe Judd
Architecture Planning Interiors
Old Church Court, Claylands Road, The Oval, London SW8 5NL
T 020 7556 1500
www.rolfe-judd.co.uk

Client
BALLYMORE (HAYES) LIMITED

Project
HIGH POINT VILLAGE

Drawing
BUILDING A
EIGHTH FLOOR PLANS
SIGNAGE LAYOUT

Scale	Date	Drawn
1:100 (A0)	JUNE 2007	RG/ AS
Drawing No	Revision	
3942 / AA(26)P08	C4	
CAD Ref No		
C:\3942\A_Series\Building A\AA26\AA26P08		
© Copyright Rolfe Judd Ltd		

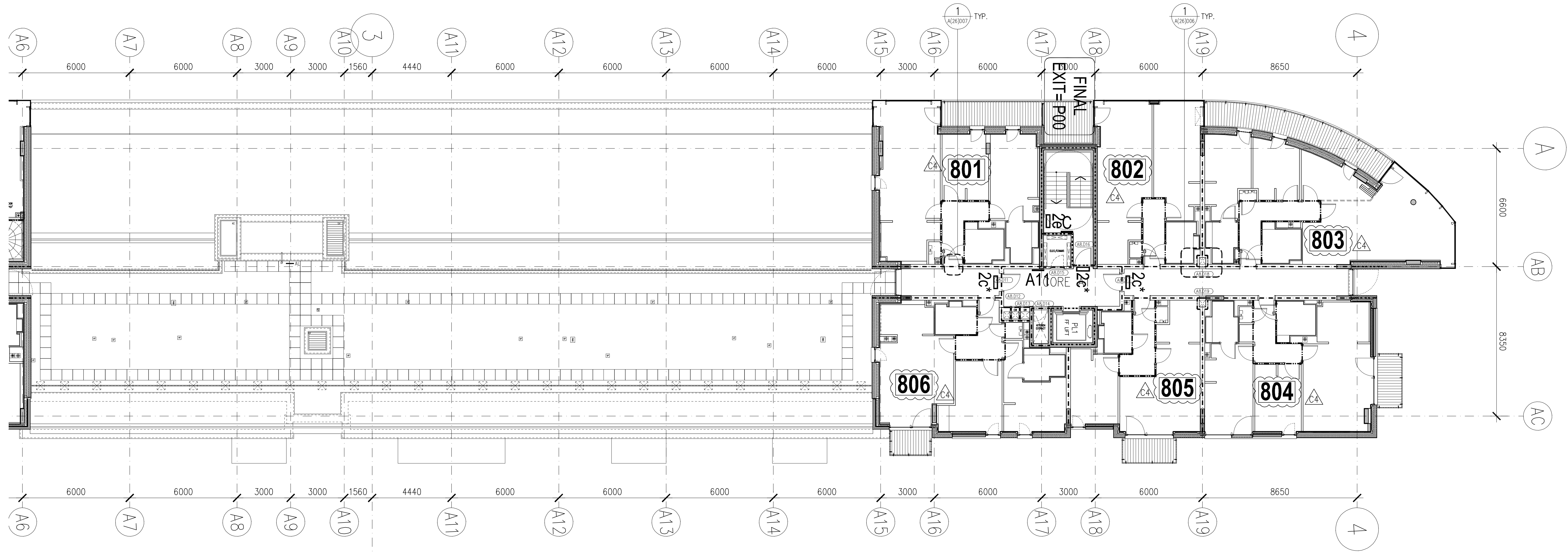

BUILDING A EIGHTH FLOOR NORTHERN PLAN
SCALE: 1:100 (A0)

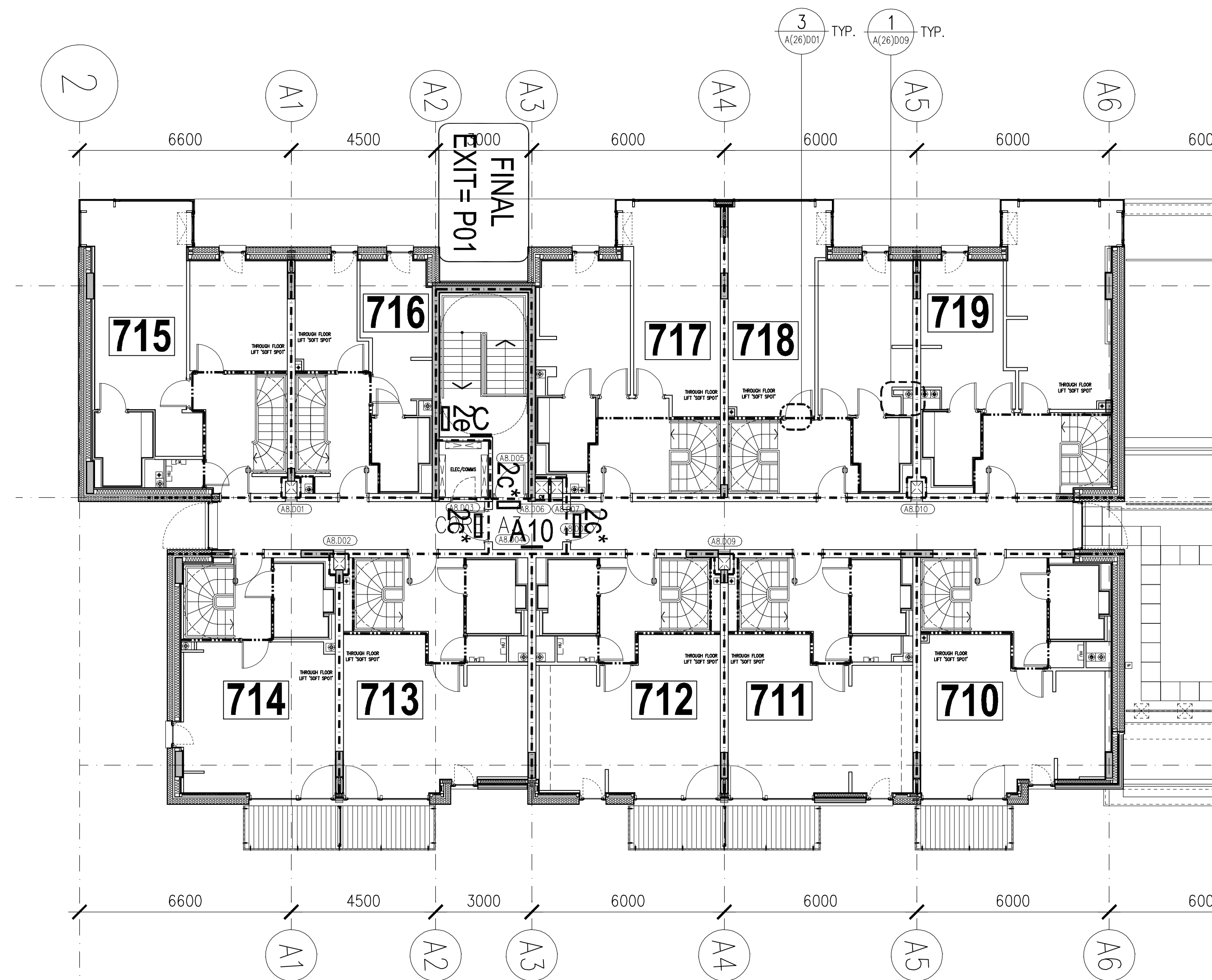

BUILDING A EIGHTH FLOOR SOUTHERN PLAN
SCALE: 1:100 (A0)