

**BUILDING B GROUND FLOOR PLANS**  
SCALE: 1:100 (A0)

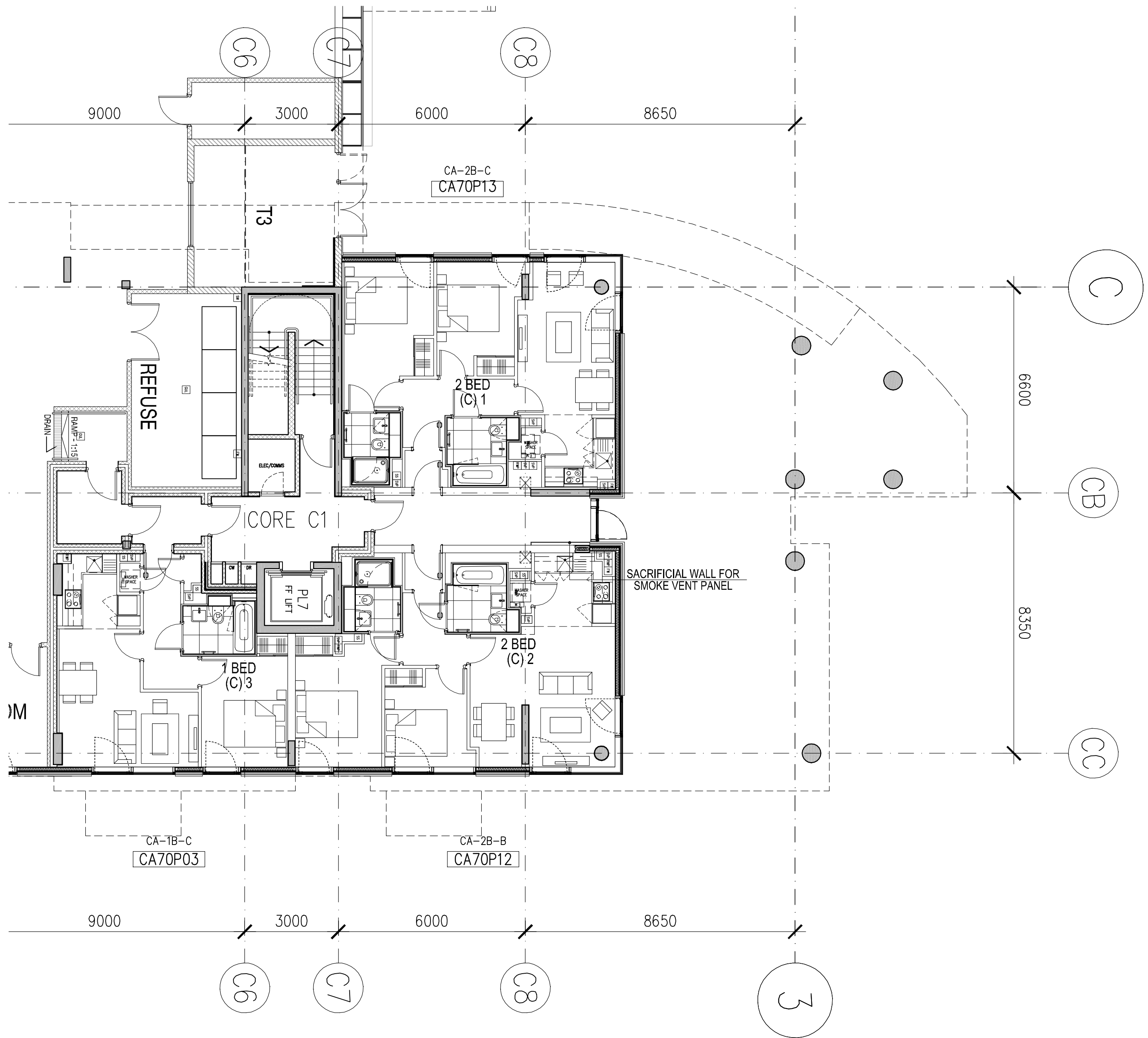

**BUILDING C GROUND FLOOR PLANS**  
SCALE: 1:100 (A0)

- NOTES
- 1 The Contractor must check and confirm dimensions
  - 2 All discrepancies must be reported and resolved by the Architect before works commence
  - 3 This drawing is not to be scaled
  - 4 All work and materials to be in accordance with current applicable Statutory Legislation and to comply with all relevant Codes of Practice and British Standards
  - 5 Level datum is 100m above reference datum to avoid confusion with previous survey.

●	#100 VP
■	#100 RWP
■	#100 SVP
■	#100 SS
○	#200 MV

**RECORD COPY**

RD2/POLICE COMMUNITY SPACE REPLACED AS	16/03/12
RETAIL 6	
RD1/FINAL CONSTRUCTION ISSUE	28/02/12
FOR BLOCKS B AND C	
C10/MINOR AMENDMENT TO BMS OFFICE SPACE	23/02/12
SMOKE VENT PANELS INDICATED, RAMP REVISED	
C9 ISSUED FOR CONSTRUCTION	13/02/12
C8 MINOR AMENDMENT TO STUDIO LAYOUT	12/01/12
BLOCKWORK WALL REVISED AS DRY LINING	
C7 RETAIL SPACES RENUMBERED	14/12/11
C6 BLOCK B 1 STUDIO APARTMENT ADDED, OFFICE SPACE REVISED, BLOCK C FLAT NUMBERING REVISED	17/11/11
C5 BLOCK C APARTMENTS RENUMBERED AS POSTAL	13/09/11
C4 BLOCK B APARTMENTS RENUMBERED AS POSTAL	24/08/11
C3 BLOCK B APARTMENTS RENUMBERED AS BPL	20/07/11
C2 ISSUED FOR CONSTRUCTION	30/07/10
BLOCK B GROUND AND MEZZANINE LEVEL	
1 BED FLATS CONVERTED TO STUDIOS	
C1 9 NEW AFFORDABLE FLATS (CHARTER) ADDED TO BLOCK C GROUND, MEZZANINE AND FIRST FLOOR LEVELS AS PER TR SHOW MANAGEMENT SUITE LAYOUT AMENDED	13/02/08
AS PER CLIENT REQUEST	
4 ISSUED FOR INFORMATION	08/11/07
3 SERVICES COORDINATION ISSUE	20/08/07
2 ISSUED FOR COMMENTS	30/04/07
1 ISSUED FOR COMMENT	24/03/07
ISSUED FOR STAGE 1 DRY LINING TENDER	
Rev	Date

**Rolfe Judd**  
Architecture Planning Interiors  
Old Church Court, Claydon Road, The Oval, London SW8 1PZ  
T 020 7556 1900  
www.rolfe-judd.co.uk

Client  
**BALLYMORE (HAYES) LIMITED**

Project  
**HIGH POINT VILLAGE**

Drawing  
**BUILDING B & C  
GROUND FLOOR PLANS**

Scale <b>1:100 (A0)</b>	Date <b>SEPT 2006</b>	Drawn <b>TR</b>
Drawing No <b>3942 / BA(20)P00</b>	Revision <b>RD2</b>	
CAD Ref No <b>C:\3942\A_Series\Building B\BA20\BA20P00</b>		
© Copyright Rolfe Judd Ltd		