

Notes

All new work shown shaded

Dotted line denoted demolition

RLA Roof light above

W Wardrobe

C Cupboard

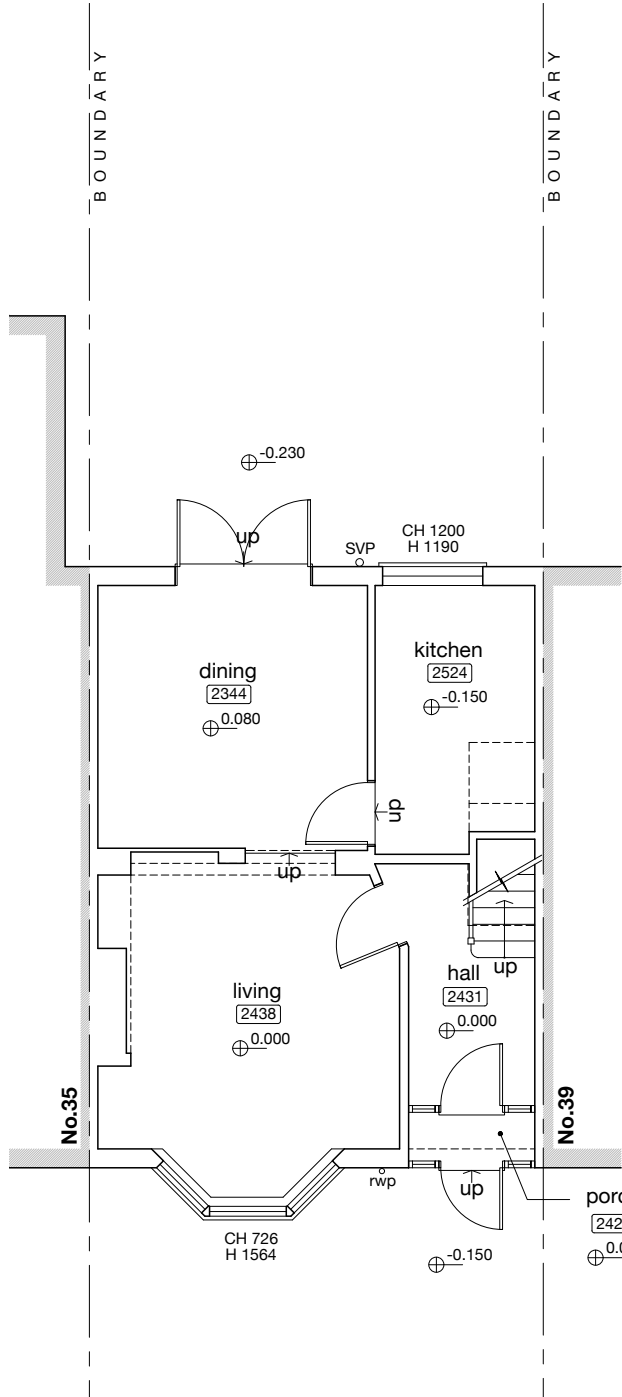

EXISTING GROUND  
1:100

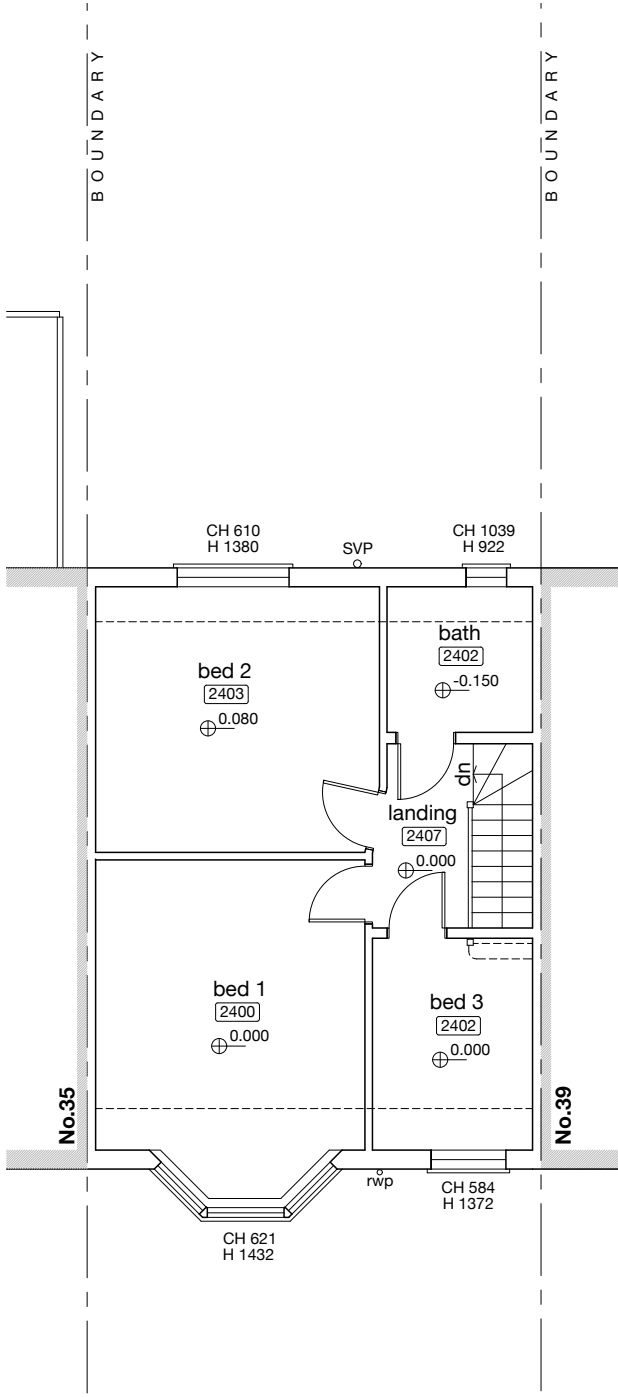

EXISTING FIRST  
1:100

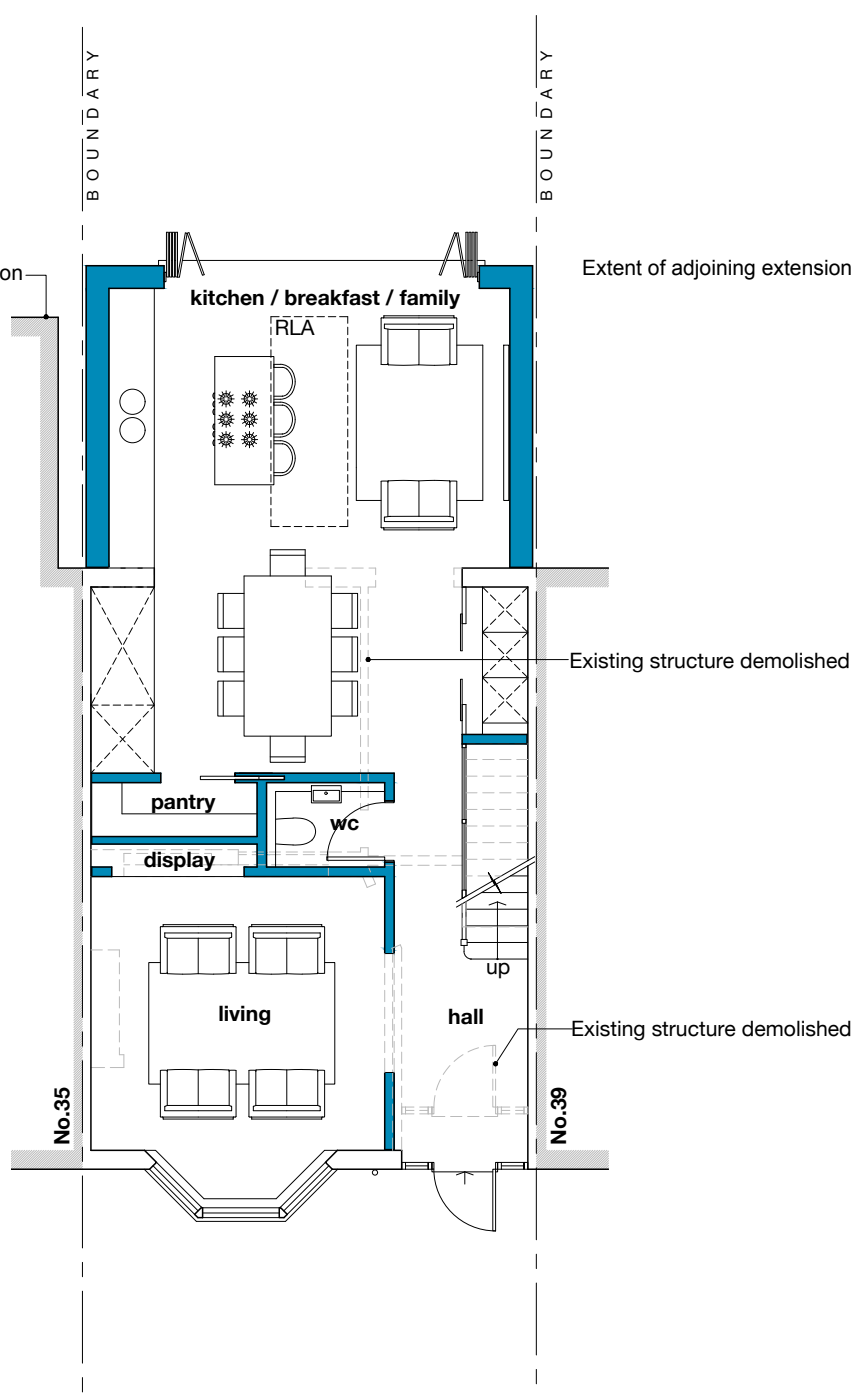

PROPOSED GROUND  
1:100

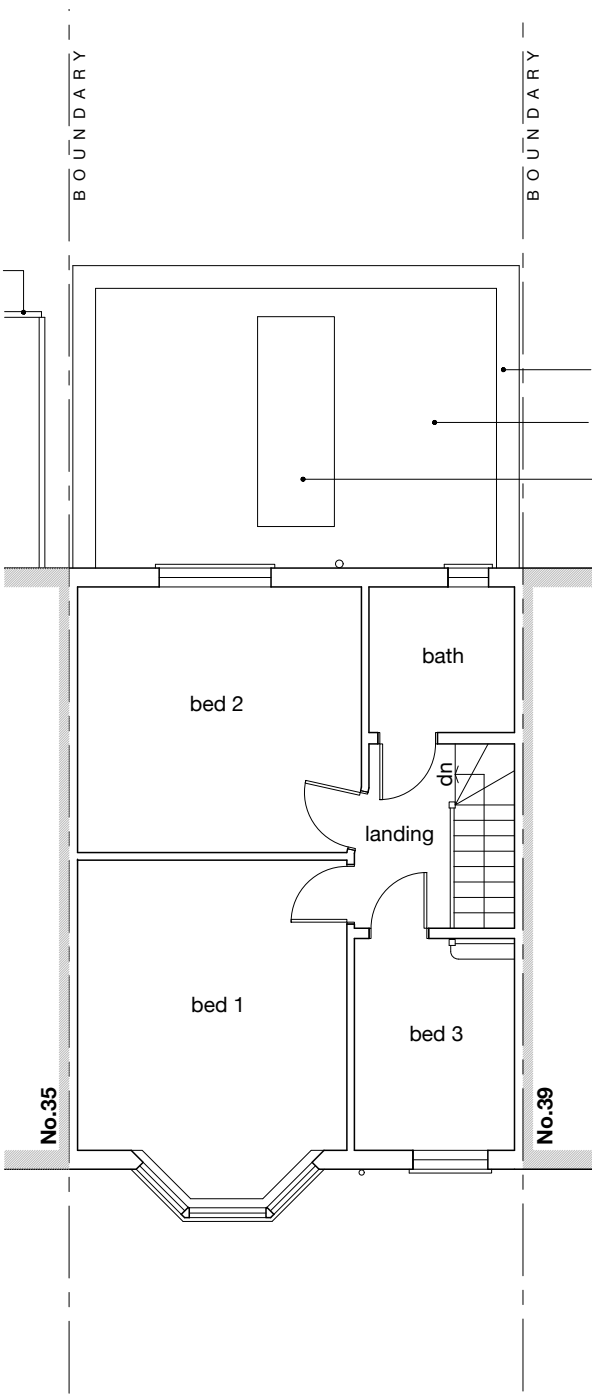

EXISTING FIRST / ROOF  
1:100



EXISTING REAR  
1:100

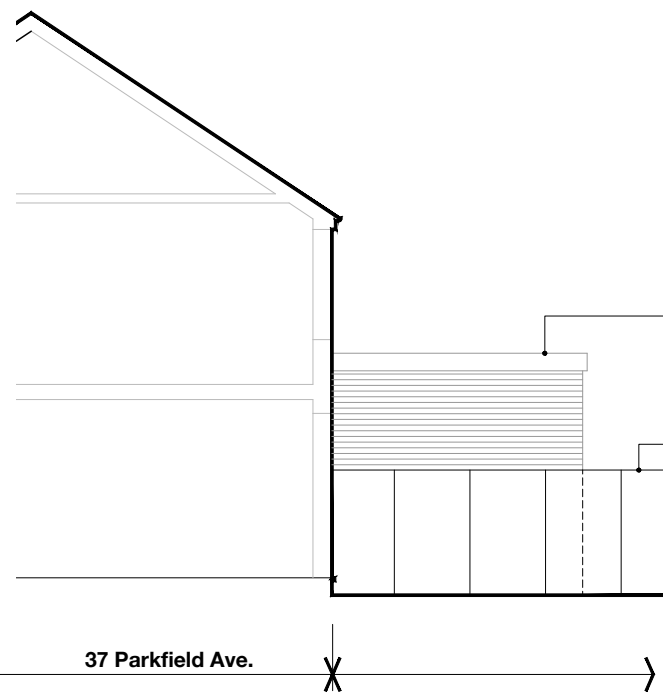

EXISTING FLANK / SECTION  
1:100

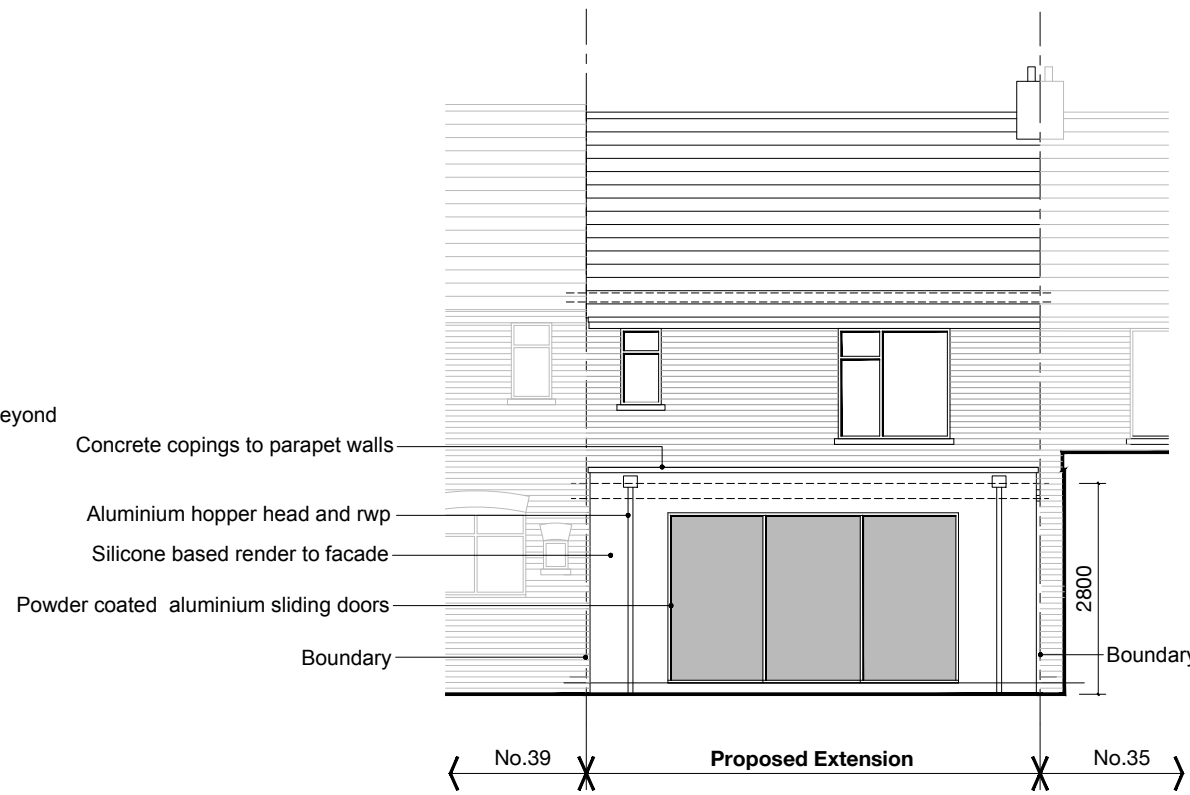

PROPOSED REAR  
1:100

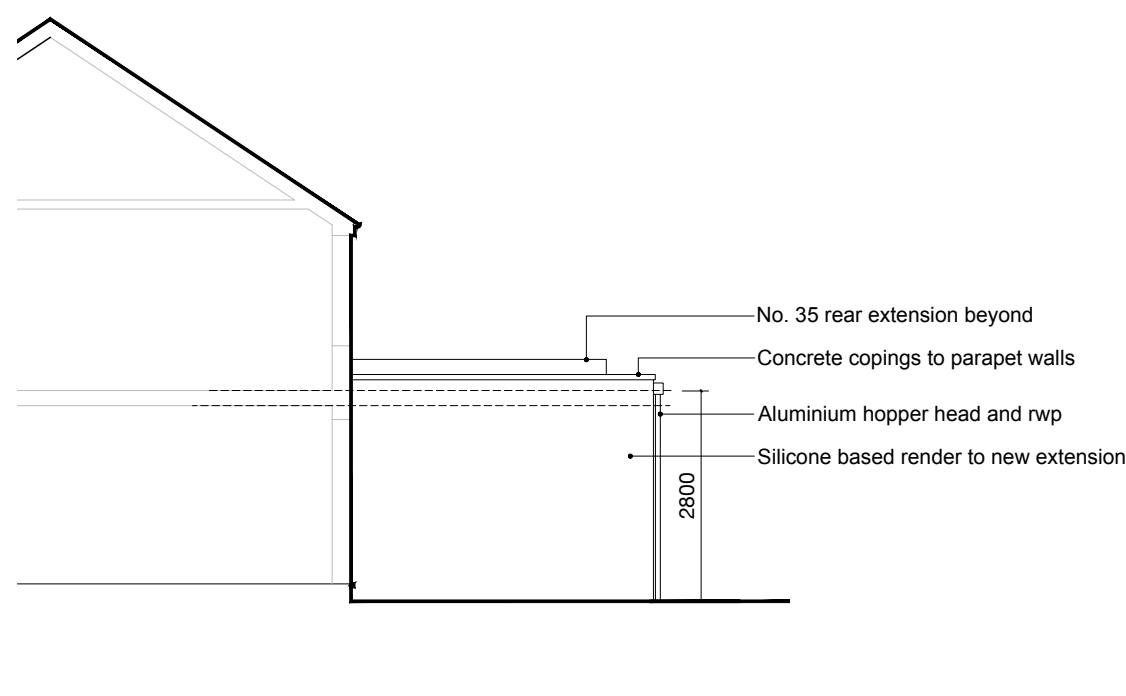

PROPOSED FLANK  
1:100

Revision			

drawing notes		© Akaal Architecture Ltd 2024	
All rights described in chapter IV of the Copyright Designs & Patents Act 1988 have been generally asserted. This Drawing must not be scaled; only figured dimensions should be used. If there are any discrepancies, or contradictions between this and other information, it should be brought to the Architect's attention.			
client: Mr G Aujlay		project: 37 Parkfield Avenue, Uxbridge UB10	
drawing title: EXISTING & PROPOSED PLANS + ELEVATIONS			
date: Jan. 2024	scale: 1:100 @A1 1:200 @A3	project no.: 2023.024	drawing no.: C01

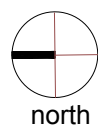

PRIOR APPROVAL