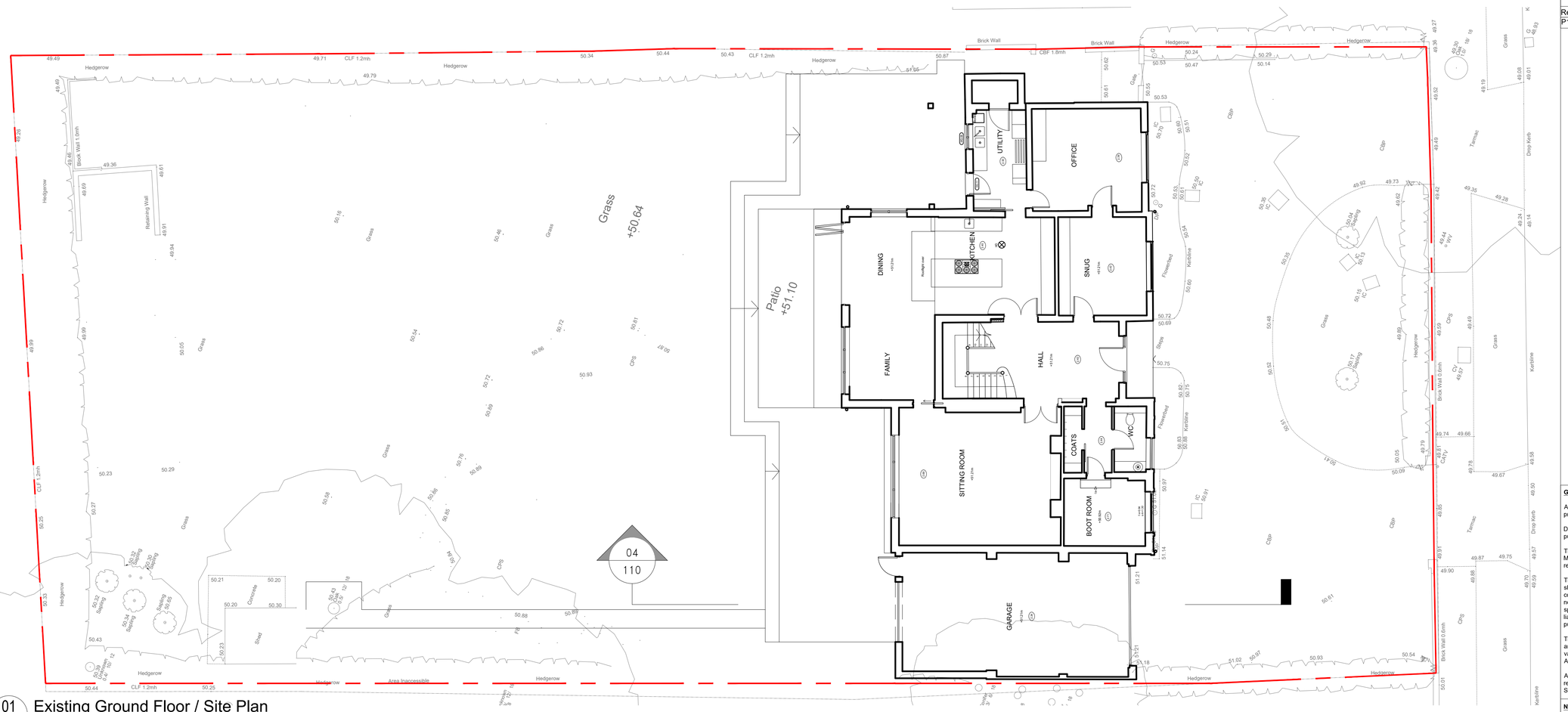


01 110 Existing Ground Floor / Site Plan
1:100

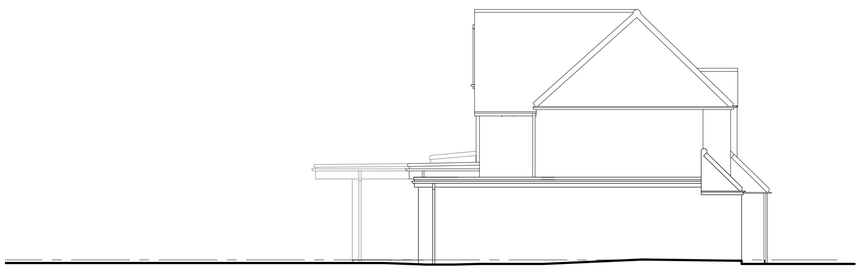

02 110 Existing west elevation
1:100

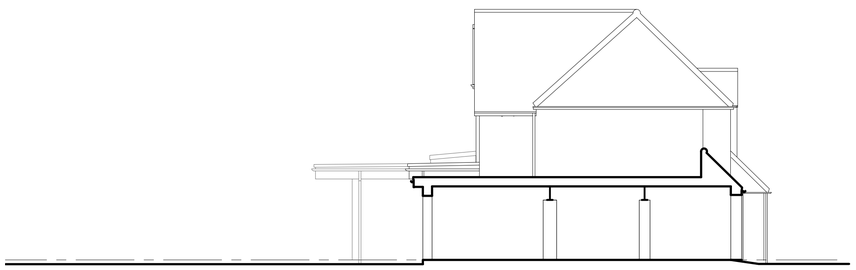

04 110 Existing section AA
1:100

03 110 Existing north elevation
1:100

0 Scale 1:100 5m 10m

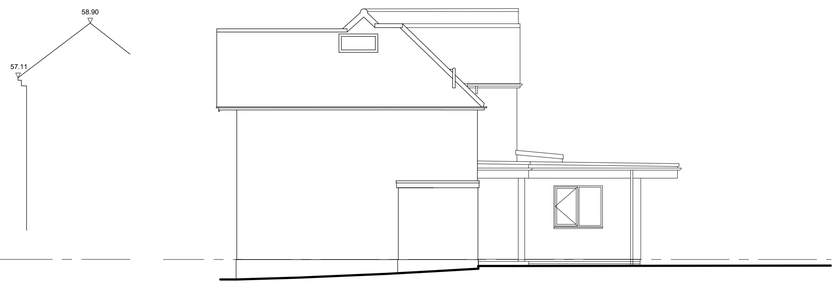


05 110 Existing east elevation
1:100

# Amendments/Notes

| Rev. | Description | Date | Issued by |
|---|---|---|---|
| P1 | Initial issue | 20/12/2022 | MBT |

**General Notes**

All dimensions and levels to be checked on site by contractor prior to preparation of shop drawings and commencement of work on site.

Dimensions MUST NOT be scaled from this drawing for construction purposes.

This drawing and the copyrights and patents therein are the property of Micasa Architects and Micasa Interior Architecture and may not be used, reproduced or distributed without consent.

This drawing has been produced for the client for the project on the site shown. It was prepared for a purpose agreed with the client and will have a commensurate degree of accuracy. It is not a record "as built". This drawing is not intended for use by any other person or for any other purpose than that specified here. Micasa Architects and Micasa Interior Architecture accept no liability whatsoever if this drawing is used by any other person or for any other purpose.

This drawing is to be read in conjunction with all relevant consultants and / or specialist's drawings / documents and any discrepancies or variations are to be notified to Micasa Architects and Micasa Interior Architecture before the affected work commences.

All works on site are to be carried out fully in accordance with current CDM regulations and recommendations, current Building Regulations, British Standards and Codes of Practice as appropriate.

**Notes specific to Interior Architecture** (additional to the above)

All dimensions to be checked on site prior to installation / building / fitting and discrepancies reported to the project lead.

Interior Architecture design details shown on this drawing are for approval purposes.

This drawing must be signed, approved and accepted as correct by the client before the project progresses.

Status:
PRELIMINARY

Project:
18 The Boardwalk
Northwood,
Middlesex, HA6 2XD

Client: Private Client

Drawing:
Existing building

MICASA
Chartered Architects
Interior Architecture
8-10 Rowland Place | Green Lane
Northwood | HA6 1AB
01923 827070 | studio@micasagroup.co.uk

Scale: 1:50 @ A1 1:200 @ A3 Date: Dec 2022

| Zone: | Drawn By: MBT | Discipline: |
|---|---|---|
| X | Checked By: MBT | AR |

Drawing No: 2209-PL-110
Rev: P1