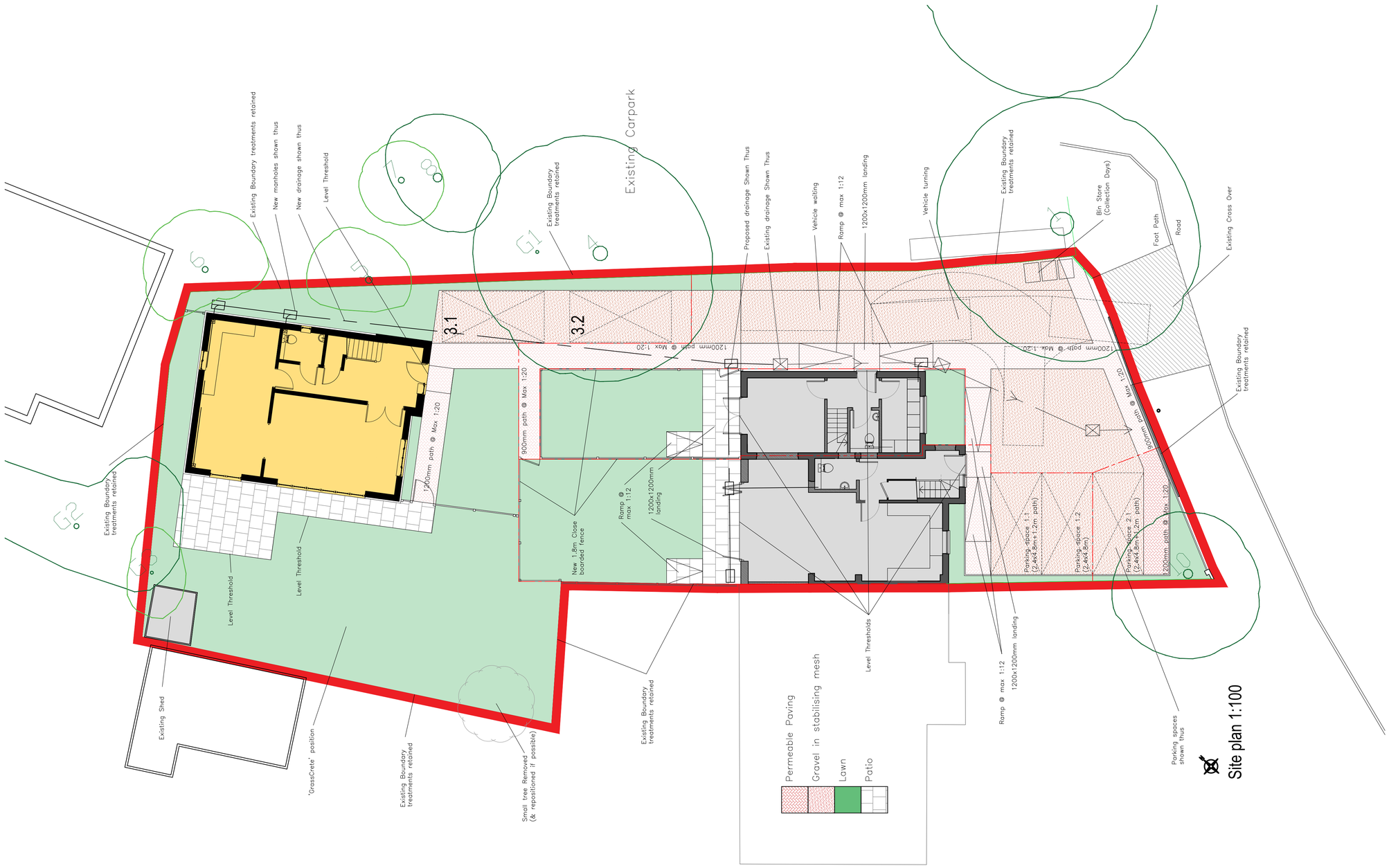

PLANNING ISSUE

- TO BE SCALED FOR PLANNING PURPOSES ONLY
- THIS DRAWING AND DESIGN REMAINS THE COPYRIGHT OF THE DESIGNER AND MAY NOT BE REPRODUCED WITHOUT PERMISSION

PROJECT No.	1610
DRAWING No.	PL13
SCALE	1:100 @ A1
DATE	01/10/2017
DRAWN BY	TOC
CLIENT	RICHARDSON

52 FIELD END ROAD
EASTCOTE
HA5 2QN

ALTERNATIVE PROPOSED SITE LAYOUT (REVISED PARKING 2)

TOC Architecture

12 Cambridge Road,
Sandy, Bedfordshire
SG19 1JE

T. 01767 683 692
M. 07846 507 883
E. info@toc-a.uk

Thomas O'Connor Architecture