

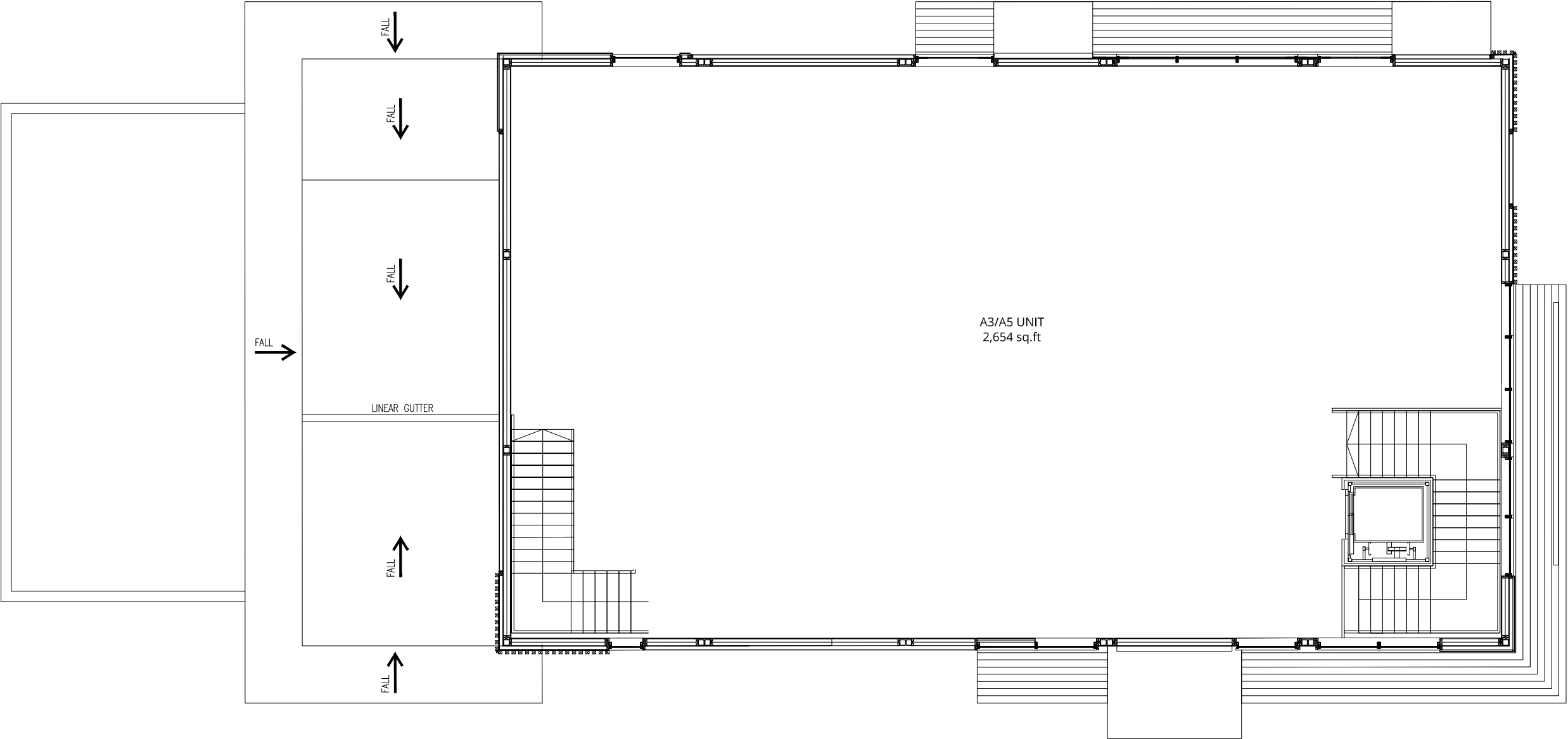

Copyright of this drawing is the property of Urban Edge Architecture Limited. It must not be reproduced or amended nor used in the execution of any works whether in conjunction with the proposed works for which it is prepared or otherwise without the express consent in writing of Urban Edge Architecture Limited.

Urban Edge Architecture Limited  
One Scotgate Mews, Scotgate,  
Stamford, Lincolnshire, PE9 2FX.  
  
Tel. ++44 (0)1780 755 665  
Fax. ++44 (0)1780 755 360

THIS DRAWING IS FOR PLANNING COMMENT ONLY AND IS **NOT TO BE USED FOR TENDER OR CONSTRUCTION**



D00	ISSUED FORMALLY	18.05.2018
A02	PLAN ALTERATION	14.05.2018
A01	PLAN ALTERATION	19.02.2018

Revision	Description	Date
----------	-------------	------

**URBANEDGE**  
architecture / landscape / masterplanning

Client **SCOTTISH WIDOWS PROPERTY  
AUTHORISED CONTRACTUAL  
SCHEME 1**

Project **SOUTH RUISLIP  
DRIVE THRU**

Drawing **FIRST FLOOR  
AS PROPOSED**

Scale	1:100@ A3	Drawn	SS
Date	FEB 2018		

Project No.	Drawing No.	Revision
<b>1829</b>	<b>URB DT[ 08 ] 10 01</b>	<b>D00</b>

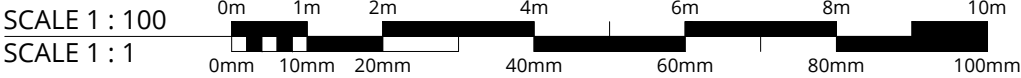

PLANNING