

- NOTES:**
- DRAWING IS NOT TO BE SCALED
  - ALL INFORMATION PROVIDED IS INDICATIVE ONLY AND SHOULD BE CONFIRMED BY THE CONTRACTOR
  - THE CONTRACTOR SHALL PROVIDE ALL RELEVANT CABLE AND LIGHTING CALCULATIONS FOR REVIEW BY THE PM TEAM
  - THE CONTRACTOR SHALL PROVIDE ALL PROJECT INFORMATION AND DOCUMENTATION
  - EXISTING FIRE ALARMS AND SMOKE DETECTORS TO BE CO-ORDINATED WITH PROPOSED CEILING
  - WHERE CONTAINMENT IS TO BE SURFACE MOUNTED, ALLOW FOR GALVANISED METAL
  - EXISTING CLEANERS SOCKETS ARE TO BE RETAINED ALONG WITH THEIR SUPPLIES HOWEVER, THE CONTRACTOR SHALL ALLOW FOR THE REMOVAL OF CLEANERS SOCKETS
  - SHOULD ANY SWITCH LOCATIONS BE RETAINED THE CONTRACTOR IS TO ALLOW FOR NEW METAL FACE PLATES
  - ALL NEW SERVICES INSTALLATIONS ARE TO BE CO-ORDINATED WITH EXISTING BMS AND ASSOCIATED SYSTEMS

**LEGEND:**

Rev	Date	Description	Drawn	Checked	Approved
1		ISSUED FOR CLIENT APPROVAL	SC	-	-
P1.1	13/01/17	TENDER	DNM	CHK	BJ07/20

**Client**  
London Borough of Hillingdon Council

**PROJECT:**  
Warrender Primary School Expansion

**Site**  
Warrender Primary School  
London Borough of Hillingdon



**Registered office:**  
ARCADIS House  
34 York Way  
London  
N1 9AB  
Tel: +44 (0)20 7812 2000

[www.arcadis.com](http://www.arcadis.com)

**TITLE:**  
ROOF PLANT  
INDICATIVE LAYOUT

Designed	By	Checked	By	Date
ST	ST	ST	ST	13/01/2017
Drawn	ST	Checked	ST	13/01/2017
Approved	TA	Approved	TA	-
Scale:	1/100	Original Size:	A1	-
Standard Code:	-	Project Number:	-	-

**TENDER ISSUE**

Drawing Number: UA008837-ARC-M2-MM-H-014  
Revision: P1.1

INDICATIVE ARRANGEMENT OF PV ARRAY ON ROOF - PV SYSTEM IS RATED @ 7.2 kWp, APPROXIMATE PV AREA ON THE ROOF IS 46m<sup>2</sup>. INFORMATION ON THE PV SYSTEM PLEASE REFER TO THE WARRENDER ENERGY STRATEGY REPORT ISSUED FOR PLANNING.

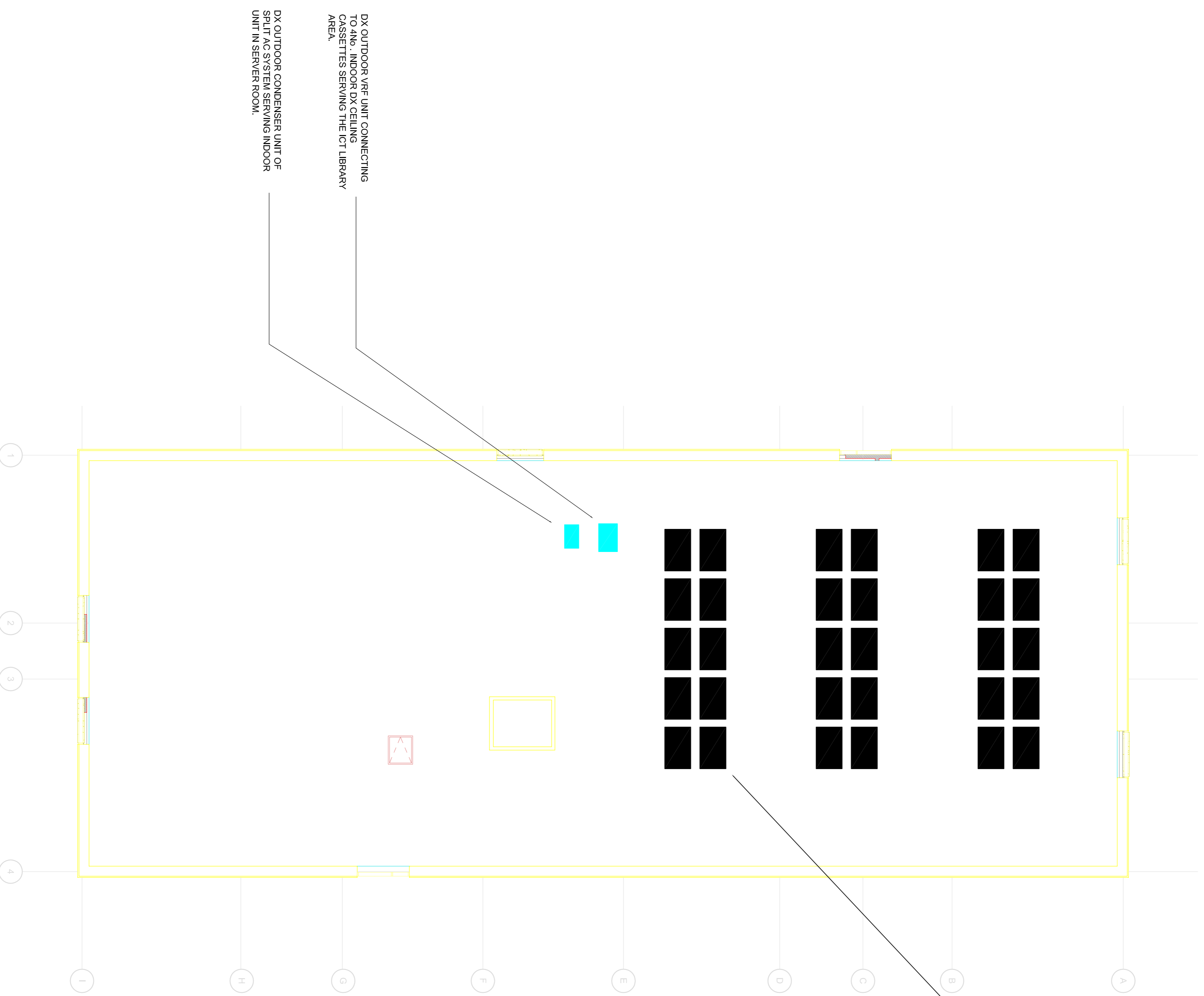

DX OUTDOOR TYPE UNIT CONNECTING TO ARI, INDOOR DX CEILING CASSETTES SERVING THE ICT LIBRARY AREA.

DX OUTDOOR CONDENSER UNIT OF SPLIT AC SYSTEM SERVING INDOOR UNIT IN SERVER ROOM.