

| Door Schedule | | | | | | | |
|-----------------|-------------|-----------------|------------------------------|------------------|------------------|-------------------|-------------|
| Level | Door Number | To Room: Number | To Room: Name | Phase Created | Door Panel Width | Door Panel Height | Fire Rating |
| 00 Ground Floor | D.01 | 1 | Sales | New Construction | | | |
| 00 Ground Floor | D.02 | 3 | IE/VFA | New Construction | 726 | 2040 | |
| 00 Ground Floor | D.03 | | | New Construction | 826 | 2040 | FD30S |
| 00 Ground Floor | D.04 | 2 | Waiting | New Construction | 726 | 2040 | |
| 01 First Floor | D.05 | 7 | Staff Room / Managers Office | Existing | 826 | 2040 | |
| 01 First Floor | D.06 | | | Existing | 726 | 2040 | |
| 01 First Floor | D.07 | 6 | Eye Exam 2 | New Construction | 726 | 2040 | |
| 01 First Floor | D.08 | 5 | Store | New Construction | 726 | 2040 | |

| Rooms Schedule | | | | |
|---------------------------|--------|------------------------------|------------------------|--------------------|
| Level | Number | Name | Department | Area |
| Not Placed | 5 | Eye Exam 1 | Sales/ Eye Care Clinic | Not Placed |
| Sales/ Eye Care Clinic: 1 | | | | 0 m ² |
| Not Placed: 1 | | | | 0 m ² |
| 00 Ground Floor | 4 | DDA WC | Back of House | 4 m ² |
| Back of House: 1 | | | | 4 m ² |
| 00 Ground Floor | 1 | Sales | Sales/ Eye Care Clinic | 42 m ² |
| 00 Ground Floor | 2 | Waiting | Sales/ Eye Care Clinic | 17 m ² |
| 00 Ground Floor | 3 | IE/VFA | Sales/ Eye Care Clinic | 7 m ² |
| 00 Ground Floor | 10 | Eye Exam 1 | Sales/ Eye Care Clinic | 8 m ² |
| Sales/ Eye Care Clinic: 4 | | | | 73 m ² |
| 00 Ground Floor: 5 | | | | 77 m ² |
| 01 First Floor | 5 | Store | Back of House | 9 m ² |
| 01 First Floor | 7 | Staff Room / Managers Office | Back of House | 18 m ² |
| 01 First Floor | 8 | Lab | Back of House | 7 m ² |
| Back of House: 3 | | | | 34 m ² |
| 01 First Floor | 6 | Eye Exam 2 | Sales/ Eye Care Clinic | 7 m ² |
| 01 First Floor | 9 | Circulation | Sales/ Eye Care Clinic | 12 m ² |
| Sales/ Eye Care Clinic: 2 | | | | 19 m ² |
| 01 First Floor: 5 | | | | 53 m ² |
| Grand total: 11 | | | | 130 m ² |

1 01 First Floor
1 : 50

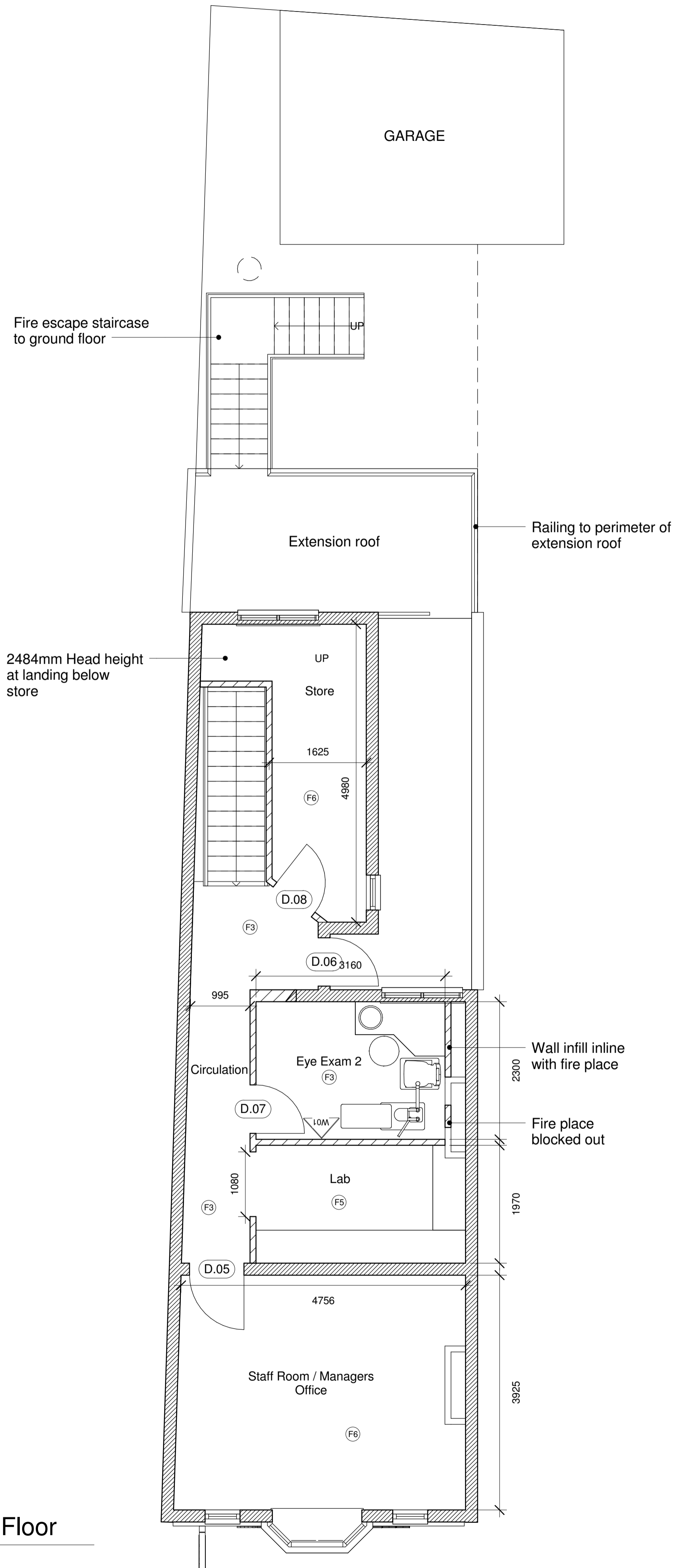

- All dimensions to be checked prior to contractor starting on site
- All dimensions to be taken as finished dimensions
- All wall linings to be self supporting with the party walls preventing overturning
- All Glazing to be as per glazing specialists details and to comply with Approved Document N and all appropriate British standards
- All Wall & Ceiling finishes to be Class 0 surface spread of flame including shopfront

Accessibility

- All stores are designed to be fully accessible in accordance with DDA legislation
- The dispensing points to be used as low level service counter - see sections for dimensions

GENERAL NOTES

1 : 50

Floors

- F1 Main Flooring - Ceramic 600 x 600 mm Beige Porcelain Tile
- F2 Inset Flooring - Ceramic 600 x 600 mm Grey Porcelain Tile
- F3 Main Flooring - Vinyl Polyflor Expona - Grey Limed Oak
- F4 Inset Flooring - Vinyl Polyflor Expona - Warm Grey Concrete
- F5 Laboratory Forbo Surestep 18542 White Seagrass
- F6 Back of House Polyflor Polysafe Vinyl Sheet - Silver Birch
- F7 Entrance Mat Forbo Coral Classic 4701 Anthracite

Walls

- W01 Matt Emulsion Johnstones ref: Vision Express Light Beige
- W02 Matt Emulsion Johnstones ref: Vision Express Aqua
- W03 Matt Emulsion Johnstones ref: Vision Express Green
- W04 Matt Emulsion Johnstones ref: Vision Express Olive
- W05 Matt Emulsion Johnstones ref: Vision Express Blue
- W06 Matt Emulsion Johnstones ref: Vision Express Lab Blue

All other walls to be :-

- Sales Area Johnstones ref: Vision Express Light Beige
- Eye Care Clinic & BOH Dulux Light & Space Frosted Dawn Diamond Matt
- Skirtings & Architraves Johnstones RAL 7016 Aqua Satin Finish
- Doors Dulux Light & Space Absolute White Satin Finish
- Plasterboard Ceilings Dulux Light & Space Absolute White Diamond Matt
- Shopfront Bulkhead Matt emulsion Johnstones ref: S 8005-790R LRV7

FINISHES - CGL CONCEPT

1 : 50

- Existing Wall
- Existing walls to be clad out. Finished face of plasterboard to be no more than 110mm from face of structural wall.
- New 100mm o/a stud partition consisting of 75 x 50mm metal studs at 600mm centres with one layer of 12.5mm p/board to both sides, taped and jointed for decoration. 30minute wall to finish 200mm above the ceiling height.
- New 100mm o/a stud partition consisting of 75 x 50mm metal studs at 600mm centres with one layer of 12.5mm p/board to both sides, taped and jointed for decoration. sound insulating quilt to be installed between studs.
- New 125mm o/a stud partition consisting of 75 x 50mm metal studs at 600mm centres with two layers of 12.5mm p/board to both sides, taped and jointed for decoration to U/S slab. sound insulating quilt to be installed between studs.
- New 125mm o/a stud partition consisting of 75 x 50mm metal studs at 600mm centres with two layers of 12.5mm p/board to both sides, taped and jointed for decoration. sound insulating quilt to be installed between studs.
- New full height 150mm o/a stud partition consisting of 100 x 75mm metal studs at 600mm centres with two layers of 12.5mm p/board to both sides, taped and jointed for decoration.
- New full height 150mm o/a stud partition consisting of 100 x 75mm metal studs at 600mm centres with two layers of 12.5mm p/board to both sides, taped and jointed for decoration. sound insulating quilt to be installed between studs.

WALL TYPES

1 : 50

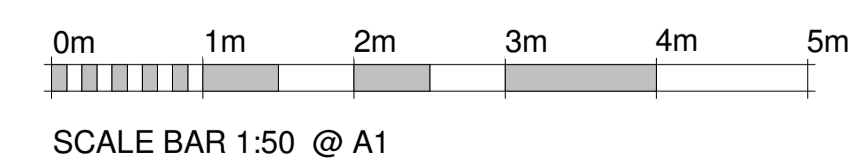

NOTES

- Do not scale from this drawing, except for planning purposes.
- Check all dimensions on site.
- Subject to survey.
- Subject to site inspection.
- Site boundary lines are indicative only.

| Rev | Date | By | Sign Off | Description |
|-----|----------|----|----------|-------------|
| | 04.05.16 | AT | | |

| Revision Schedule | |
|-------------------|--|
| | |

| key plan | |
|----------|--|
| | |



| | |
|---------|---------------------------|
| project | VISION EXPRESS RUISLIP |
| title | PROPOSED FIRST FLOOR PLAN |

| | |
|---------------------|---------------------------|
| project status | PLANNING |
| contract no. | scale 1 : 50 @ A1 |
| client ref. | date APR 16 |
| drawn by JV | checked by SC |
| project no. P16-063 | drawing number 23(01)P001 |
| | revision - |

