

PARAPET FL + 55.030  
 RFL + 54.255  
 5F FCL + 53.355  
 5F FFL + 50.855  
 4F FCL + 50.280  
 4F FFL + 47.780  
 3F FCL + 47.205  
 3F FFL + 43.790  
 2F FCL + 43.215  
 2F FFL + 39.800  
 1F FCL + 39.225  
 1F FFL + 35.880  
 GF FCL + 35.305  
 GF FFL + 31.300

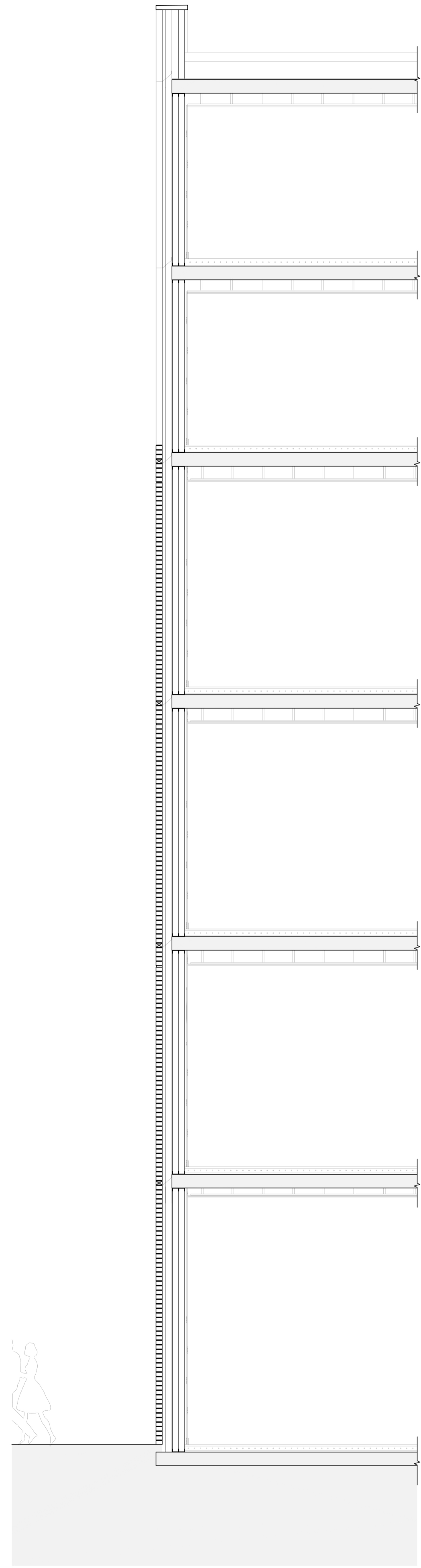
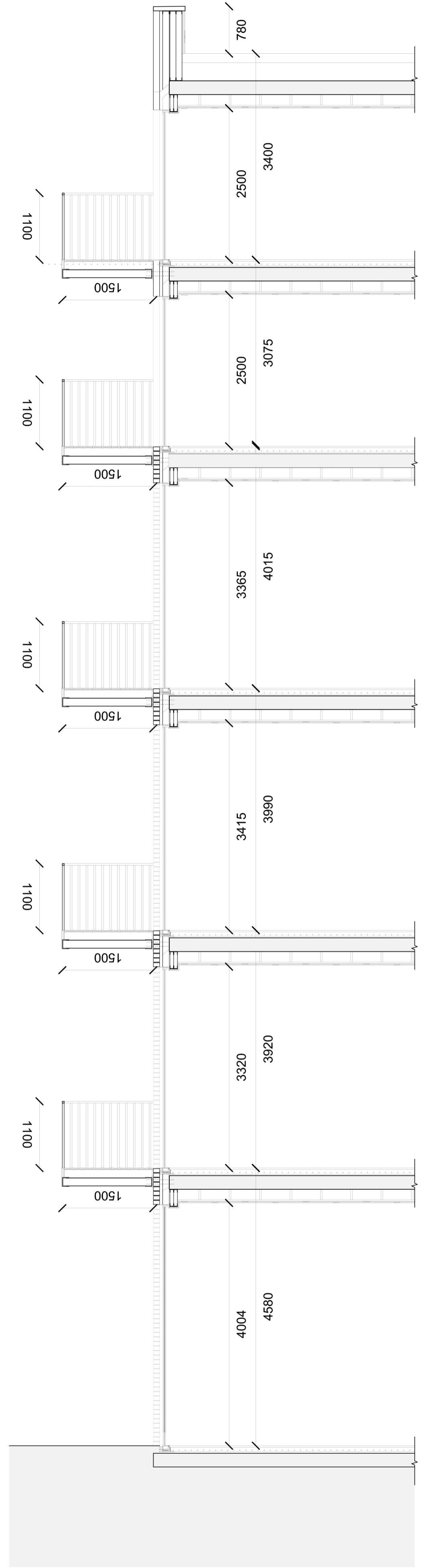

| DATE     | REV | DESCRIPTION          | CHK |
|----------|-----|----------------------|-----|
| 22.03.19 | 01  | ISSUE FOR PERMITTING | JR  |
| 22.03.19 | 02  | ISSUE FOR PERMITTING | JR  |
| 22.03.19 | 03  | ISSUE FOR PERMITTING | JR  |
| 22.03.19 | 04  | ISSUE FOR PERMITTING | JR  |
| 22.03.19 | 05  | ISSUE FOR PERMITTING | JR  |
| 22.03.19 | 06  | ISSUE FOR PERMITTING | JR  |
| 22.03.19 | 07  | ISSUE FOR PERMITTING | JR  |
| 22.03.19 | 08  | ISSUE FOR PERMITTING | JR  |
| 22.03.19 | 09  | ISSUE FOR PERMITTING | JR  |
| 22.03.19 | 10  | ISSUE FOR PERMITTING | JR  |