

**TYPE A**

Block F1  
94.90 sqm

F1-10  
F1-34  
F1-62

Flat - 3bed 5person	LHDG Requirements	Compliant	Former Nestlé Factory
Combined kitchen/living/dining	As per Appendix D	✓	See Plan
Double room 1 (principal)	11.50 m <sup>2</sup>   w=2.75 m	✓	12.70 m <sup>2</sup>   w=3.20 m
Double room 2 (second)	11.50 m <sup>2</sup>   w=2.55 m	✓	11.50 m <sup>2</sup>   w=2.55 m
Single room	7.50 m <sup>2</sup>   w=2.15 m	✓	13.10 m <sup>2</sup>   w=2.50 m
Bathroom	As per Diagram 2.5	✓	See Plan
WC with shower	As per Diagram 2.5	✓	See Plan
Storage	2.5 m <sup>2</sup>	✓	2.50
<b>Minimum Area Required (m<sup>2</sup>)</b>	<b>86</b>	✓	<b>94.90</b>
<b>Minimum Outdoor amenity space (m<sup>2</sup>)</b>	<b>7</b>	✓	<b>Internalised Balcony</b>

COUNT 3B TYPE								
Count	Type	Building Name	Gross Floor Area	Bed No	People No	Bath No	Duplex	
A	3	3B (Type A)	F1	94.90 m <sup>2</sup>	3	5	2	Flat
B	2	3B (Type B)	F1	94.40 m <sup>2</sup>	3	5	2	Flat
C	4	3B (Type C)	F1	94.20 m <sup>2</sup>	3	5	2	Flat
D	4	3B (Type D)	F2	86.00 m <sup>2</sup>	3	5	2	Flat
E	1	3B (Type E)	F3	86.00 m <sup>2</sup>	3	5	2	Flat
F	10	3B (Type F)	F3	75.30 m <sup>2</sup>	3	4	2	Flat
G	4	3B (Type G)	F3	87.10 m <sup>2</sup>	3	5	2	Flat
H	6	3B (Type H)	F3	86.00 m <sup>2</sup>	3	5	2	Flat
I	8	3B (Type I)	H	86.40 m <sup>2</sup>	3	5	2	Flat
J	2	3B (Type J)	H	86.00 m <sup>2</sup>	3	5	2	Flat
K	1	3B (Type K)	F1	100.30 m <sup>2</sup>	3	5	2	Flat

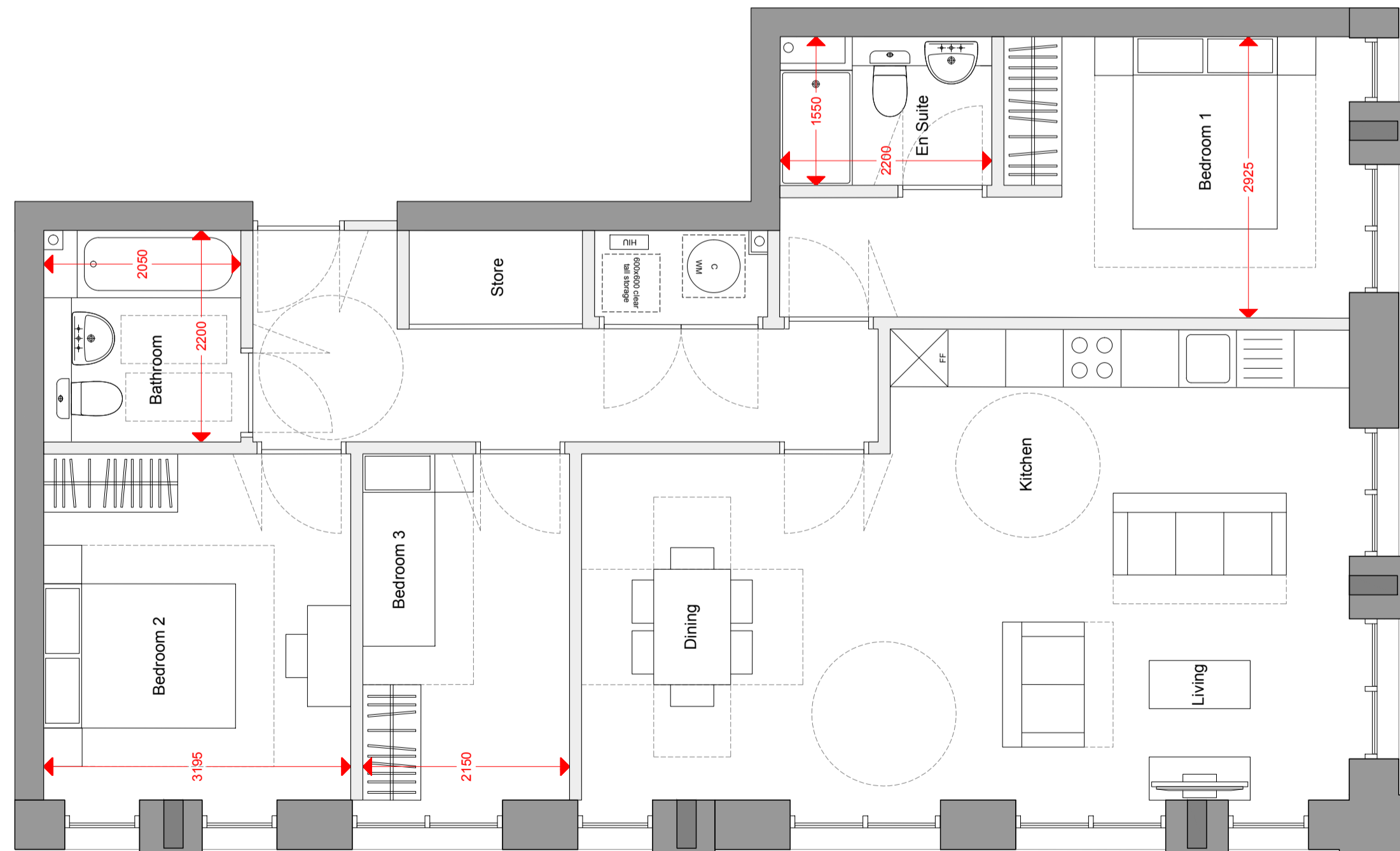

**TYPE B**

Block F1  
94.40 sqm

F1-89  
F1-114

Flat - 3bed 5person	LHDG Requirements	Compliant	Former Nestlé Factory
Combined kitchen/living/dining	As per Appendix D	✓	See Plan
Double room 1 (principal)	11.50 m <sup>2</sup>   w=2.75 m	✓	13.40 m <sup>2</sup>   w=2.93 m
Double room 2 (second)	11.50 m <sup>2</sup>   w=2.55 m	✓	11.50 m <sup>2</sup>   w=3.20 m
Single room	7.50 m <sup>2</sup>   w=2.15 m	✓	7.70 m <sup>2</sup>   w=2.15 m
Bathroom	As per Diagram 2.5	✓	See Plan
WC with shower	As per Diagram 2.5	✓	See Plan
Storage	2.5 m <sup>2</sup>	✓	2.78
<b>Minimum Area Required (m<sup>2</sup>)</b>	<b>86</b>	✓	<b>94.40</b>
<b>Minimum Outdoor amenity space (m<sup>2</sup>)</b>	<b>7</b>	✓	<b>Internalised Balcony</b>



DATE	REV.	DESCRIPTION	CHK.
12/10/19	01	ISSUE FOR PERMIT APPLICATION	AM
12/10/19	02	ISSUE FOR PERMIT APPLICATION	AM
12/10/19	03	ISSUE FOR PERMIT APPLICATION	AM
12/10/19	04	ISSUE FOR PERMIT APPLICATION	AM
12/10/19	05	ISSUE FOR PERMIT APPLICATION	AM
12/10/19	06	ISSUE FOR PERMIT APPLICATION	AM
12/10/19	07	ISSUE FOR PERMIT APPLICATION	AM
12/10/19	08	ISSUE FOR PERMIT APPLICATION	AM
12/10/19	09	ISSUE FOR PERMIT APPLICATION	AM
12/10/19	10	ISSUE FOR PERMIT APPLICATION	AM
12/10/19	11	ISSUE FOR PERMIT APPLICATION	AM
12/10/19	12	ISSUE FOR PERMIT APPLICATION	AM
12/10/19	13	ISSUE FOR PERMIT APPLICATION	AM
12/10/19	14	ISSUE FOR PERMIT APPLICATION	AM
12/10/19	15	ISSUE FOR PERMIT APPLICATION	AM
12/10/19	16	ISSUE FOR PERMIT APPLICATION	AM
12/10/19	17	ISSUE FOR PERMIT APPLICATION	AM
12/10/19	18	ISSUE FOR PERMIT APPLICATION	AM
12/10/19	19	ISSUE FOR PERMIT APPLICATION	AM
12/10/19	20	ISSUE FOR PERMIT APPLICATION	AM
12/10/19	21	ISSUE FOR PERMIT APPLICATION	AM
12/10/19	22	ISSUE FOR PERMIT APPLICATION	AM
12/10/19	23	ISSUE FOR PERMIT APPLICATION	AM
12/10/19	24	ISSUE FOR PERMIT APPLICATION	AM
12/10/19	25	ISSUE FOR PERMIT APPLICATION	AM
12/10/19	26	ISSUE FOR PERMIT APPLICATION	AM
12/10/19	27	ISSUE FOR PERMIT APPLICATION	AM
12/10/19	28	ISSUE FOR PERMIT APPLICATION	AM
12/10/19	29	ISSUE FOR PERMIT APPLICATION	AM
12/10/19	30	ISSUE FOR PERMIT APPLICATION	AM