

TYPE S

Block F1
65.80 sqm

F1-126

Flat - 2bed 3person	LHDG Requirements	Compliant	Former Nestlé Factory
Combined kitchen/living/dining	As per Appendix D	✓	See Plan
Double room 1 (principal)	11.50 m ² w=2.75 m	✓	13.20 m ² w=2.75 m
Single room	7.50 m ² w=2.15 m	✓	8.00 m ² w=2.49 m
Bathroom	As per Diagram 2.5	✓	See Plan
WC with shower	As per Diagram 2.5	✓	See Plan
Storage	2 m ²	✓	2.70
Minimum Area Required (m ²)	61	✓	65.80
Minimum Outdoor amenity space (m ²)	6	✓	6.00

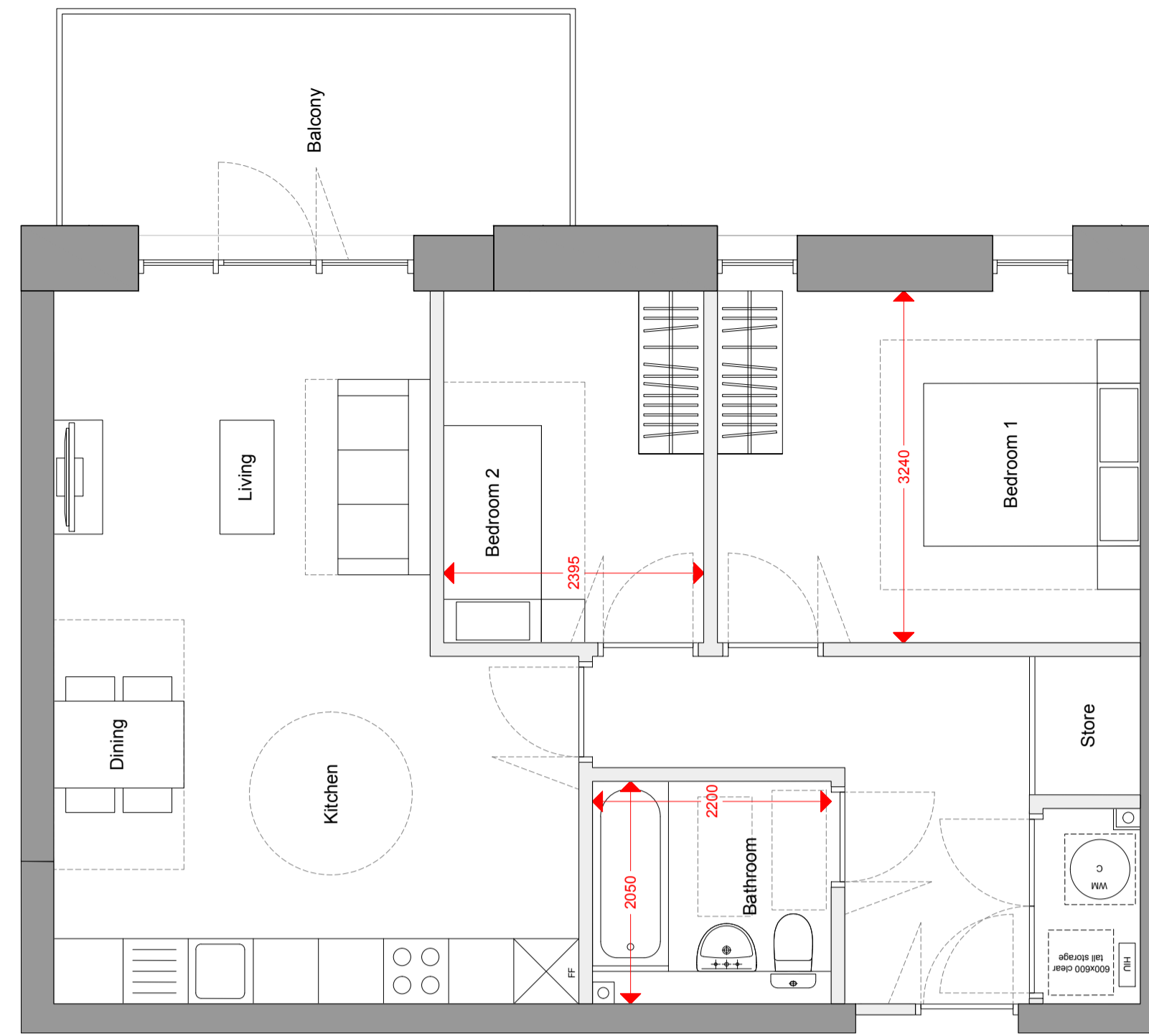

TYPE T

Block F2
66.50 sqm

F2-33

Flat - 2bed 3person	LHDG Requirements	Compliant	Former Nestlé Factory
Combined kitchen/living/dining	As per Appendix D	✓	See Plan
Double room 1 (principal)	11.50 m ² w=2.75 m	✓	12.20 m ² w=3.24 m
Single room	7.50 m ² w=2.15 m	✓	7.50 m ² w=2.39 m
Bathroom	As per Diagram 2.5	✓	See Plan
WC with shower	As per Diagram 2.5	✓	See Plan
Storage	2 m ²	✓	2.59
Minimum Area Required (m ²)	61	✓	66.50
Minimum Outdoor amenity space (m ²)	6	✓	6.00

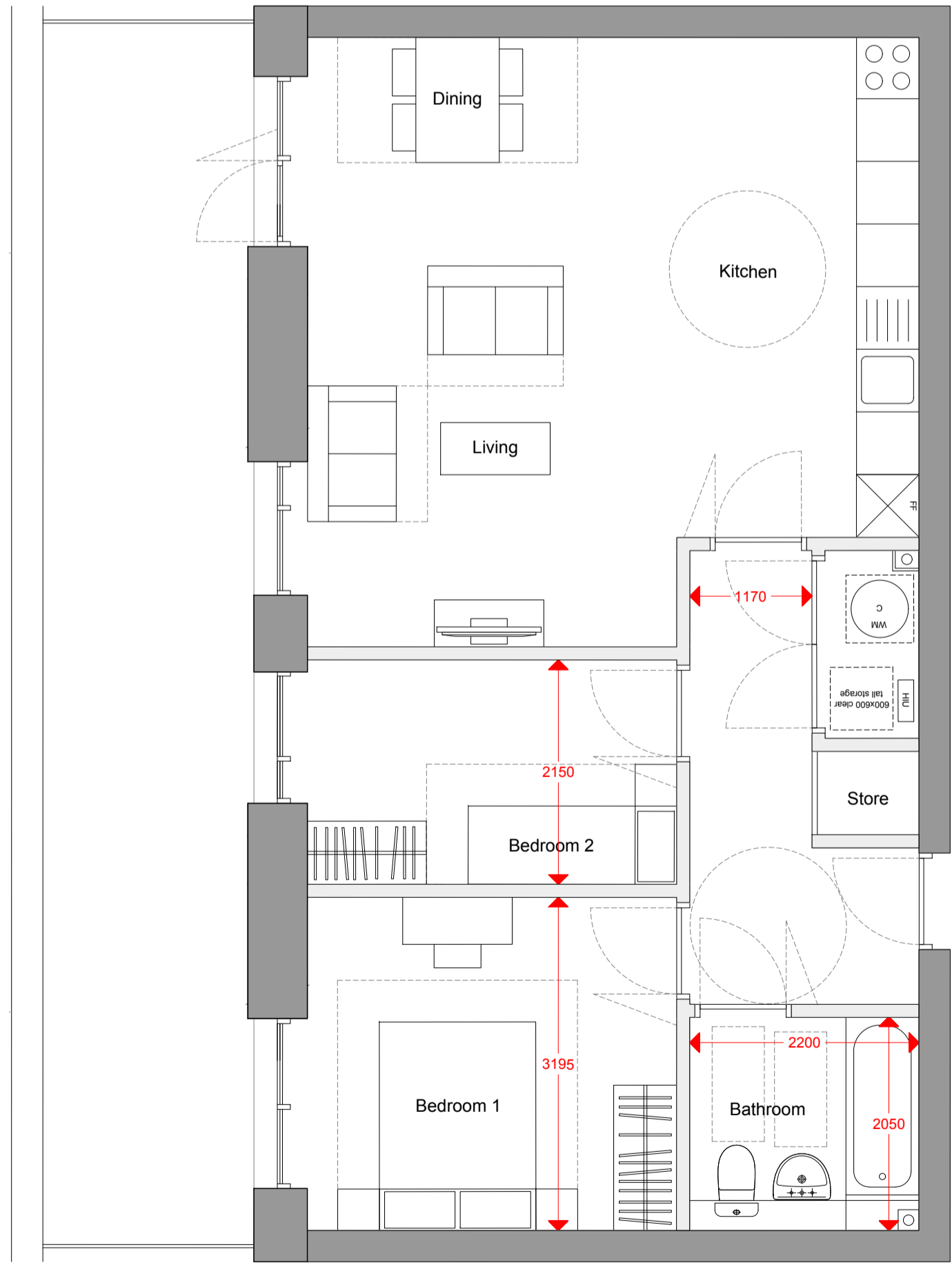

TYPE U

Block F2
68.00 sqm

- F2-41
- F2-43
- F2-45
- F2-48
- F2-50
- F2-51
- F2-53
- F2-55
- F2-58
- F2-60

Flat - 2bed 3person	LHDG Requirements	Compliant	Former Nestlé Factory
Combined kitchen/living/dining	As per Appendix D	✓	See Plan
Double room 1 (principal)	11.50 m ² w=2.75 m	✓	11.50 m ² w=3.20 m
Single room	7.50 m ² w=2.15 m	✓	7.60 m ² w=2.15 m
Bathroom	As per Diagram 2.5	✓	See Plan
WC with shower	As per Diagram 2.5	✓	See Plan
Storage	2 m ²	✓	2.73
Minimum Area Required (m ²)	61	✓	68.00
Minimum Outdoor amenity space (m ²)	6	✓	Internalised Balcony

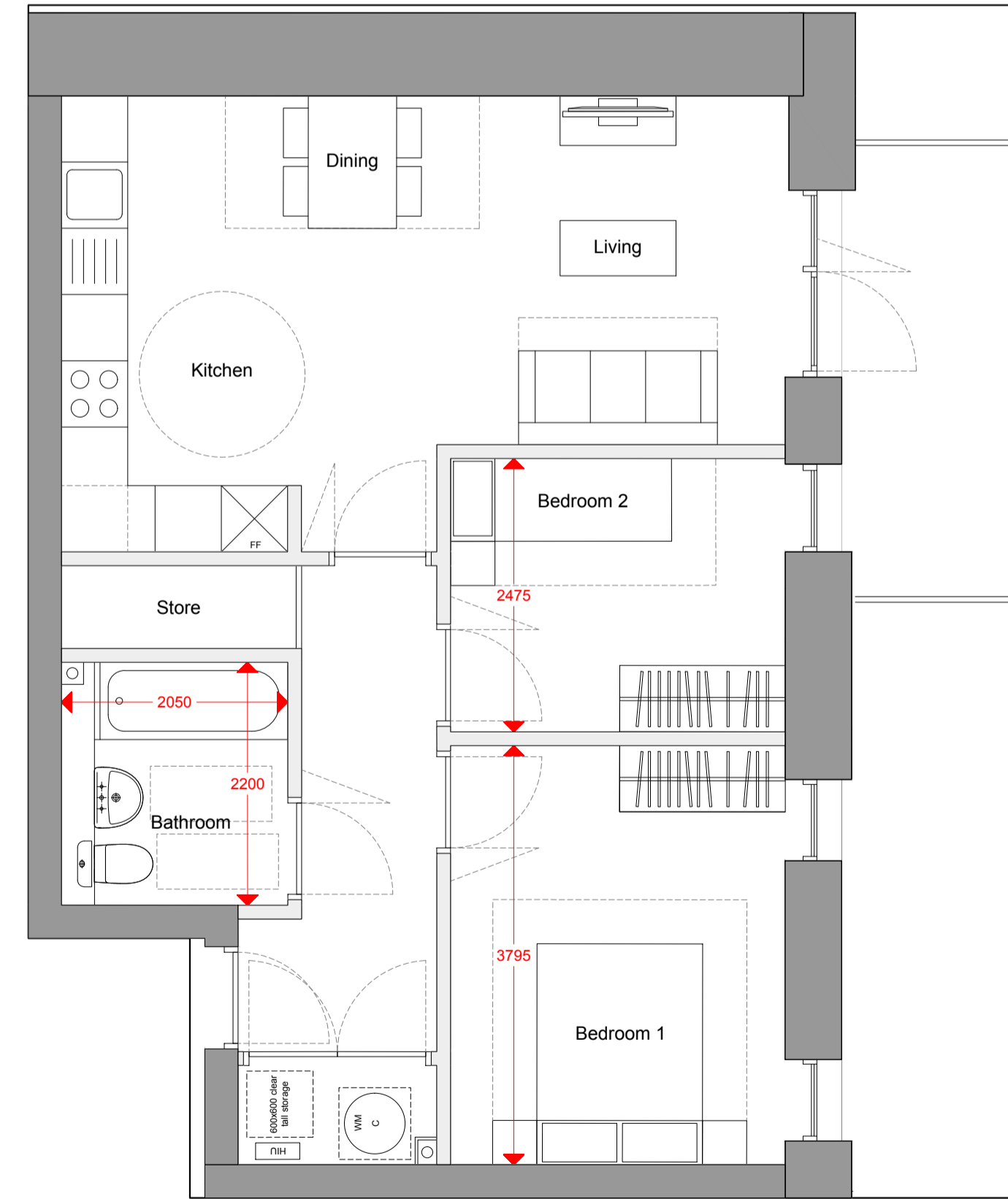

TYPE V

Block F1
61.00 sqm

- F2-42
- F2-52

Flat - 2bed 3person	LHDG Requirements	Compliant	Former Nestlé Factory
Combined kitchen/living/dining	As per Appendix D	✓	See Plan
Double room 1 (principal)	11.50 m ² w=2.75 m	✓	11.50 m ² w=3.80 m
Single room	7.50 m ² w=2.15 m	✓	7.50 m ² w=2.48 m
Bathroom	As per Diagram 2.5	✓	See Plan
WC with shower	As per Diagram 2.5	✓	See Plan
Storage	2 m ²	✓	2.50
Minimum Area Required (m ²)	61	✓	61.00
Minimum Outdoor amenity space (m ²)	6	✓	6.00



DATE	REV.	DESCRIPTION	CHK.
11/17/19	01	ISSUE FOR PERMIT	AM
11/17/19	02	ISSUE FOR PERMIT	AM
11/17/19	03	ISSUE FOR PERMIT	AM
11/17/19	04	ISSUE FOR PERMIT	AM
11/17/19	05	ISSUE FOR PERMIT	AM
11/17/19	06	ISSUE FOR PERMIT	AM
11/17/19	07	ISSUE FOR PERMIT	AM
11/17/19	08	ISSUE FOR PERMIT	AM
11/17/19	09	ISSUE FOR PERMIT	AM
11/17/19	10	ISSUE FOR PERMIT	AM
11/17/19	11	ISSUE FOR PERMIT	AM
11/17/19	12	ISSUE FOR PERMIT	AM
11/17/19	13	ISSUE FOR PERMIT	AM
11/17/19	14	ISSUE FOR PERMIT	AM
11/17/19	15	ISSUE FOR PERMIT	AM
11/17/19	16	ISSUE FOR PERMIT	AM
11/17/19	17	ISSUE FOR PERMIT	AM
11/17/19	18	ISSUE FOR PERMIT	AM
11/17/19	19	ISSUE FOR PERMIT	AM
11/17/19	20	ISSUE FOR PERMIT	AM
11/17/19	21	ISSUE FOR PERMIT	AM
11/17/19	22	ISSUE FOR PERMIT	AM
11/17/19	23	ISSUE FOR PERMIT	AM
11/17/19	24	ISSUE FOR PERMIT	AM
11/17/19	25	ISSUE FOR PERMIT	AM
11/17/19	26	ISSUE FOR PERMIT	AM
11/17/19	27	ISSUE FOR PERMIT	AM
11/17/19	28	ISSUE FOR PERMIT	AM
11/17/19	29	ISSUE FOR PERMIT	AM
11/17/19	30	ISSUE FOR PERMIT	AM
11/17/19	31	ISSUE FOR PERMIT	AM
11/17/19	32	ISSUE FOR PERMIT	AM
11/17/19	33	ISSUE FOR PERMIT	AM
11/17/19	34	ISSUE FOR PERMIT	AM
11/17/19	35	ISSUE FOR PERMIT	AM
11/17/19	36	ISSUE FOR PERMIT	AM
11/17/19	37	ISSUE FOR PERMIT	AM
11/17/19	38	ISSUE FOR PERMIT	AM
11/17/19	39	ISSUE FOR PERMIT	AM
11/17/19	40	ISSUE FOR PERMIT	AM
11/17/19	41	ISSUE FOR PERMIT	AM
11/17/19	42	ISSUE FOR PERMIT	AM
11/17/19	43	ISSUE FOR PERMIT	AM
11/17/19	44	ISSUE FOR PERMIT	AM
11/17/19	45	ISSUE FOR PERMIT	AM
11/17/19	46	ISSUE FOR PERMIT	AM
11/17/19	47	ISSUE FOR PERMIT	AM
11/17/19	48	ISSUE FOR PERMIT	AM
11/17/19	49	ISSUE FOR PERMIT	AM
11/17/19	50	ISSUE FOR PERMIT	AM
11/17/19	51	ISSUE FOR PERMIT	AM
11/17/19	52	ISSUE FOR PERMIT	AM
11/17/19	53	ISSUE FOR PERMIT	AM
11/17/19	54	ISSUE FOR PERMIT	AM
11/17/19	55	ISSUE FOR PERMIT	AM
11/17/19	56	ISSUE FOR PERMIT	AM
11/17/19	57	ISSUE FOR PERMIT	AM
11/17/19	58	ISSUE FOR PERMIT	AM
11/17/19	59	ISSUE FOR PERMIT	AM
11/17/19	60	ISSUE FOR PERMIT	AM
11/17/19	61	ISSUE FOR PERMIT	AM
11/17/19	62	ISSUE FOR PERMIT	AM
11/17/19	63	ISSUE FOR PERMIT	AM
11/17/19	64	ISSUE FOR PERMIT	AM
11/17/19	65	ISSUE FOR PERMIT	AM
11/17/19	66	ISSUE FOR PERMIT	AM
11/17/19	67	ISSUE FOR PERMIT	AM
11/17/19	68	ISSUE FOR PERMIT	AM
11/17/19	69	ISSUE FOR PERMIT	AM
11/17/19	70	ISSUE FOR PERMIT	AM
11/17/19	71	ISSUE FOR PERMIT	AM
11/17/19	72	ISSUE FOR PERMIT	AM
11/17/19	73	ISSUE FOR PERMIT	AM
11/17/19	74	ISSUE FOR PERMIT	AM
11/17/19	75	ISSUE FOR PERMIT	AM
11/17/19	76	ISSUE FOR PERMIT	AM
11/17/19	77	ISSUE FOR PERMIT	AM
11/17/19	78	ISSUE FOR PERMIT	AM
11/17/19	79	ISSUE FOR PERMIT	AM
11/17/19	80	ISSUE FOR PERMIT	AM
11/17/19	81	ISSUE FOR PERMIT	AM
11/17/19	82	ISSUE FOR PERMIT	AM
11/17/19	83	ISSUE FOR PERMIT	AM
11/17/19	84	ISSUE FOR PERMIT	AM
11/17/19	85	ISSUE FOR PERMIT	AM
11/17/19	86	ISSUE FOR PERMIT	AM
11/17/19	87	ISSUE FOR PERMIT	AM
11/17/19	88	ISSUE FOR PERMIT	AM
11/17/19	89	ISSUE FOR PERMIT	AM
11/17/19	90	ISSUE FOR PERMIT	AM
11/17/19	91	ISSUE FOR PERMIT	AM
11/17/19	92	ISSUE FOR PERMIT	AM
11/17/19	93	ISSUE FOR PERMIT	AM
11/17/19	94	ISSUE FOR PERMIT	AM
11/17/19	95	ISSUE FOR PERMIT	AM
11/17/19	96	ISSUE FOR PERMIT	AM
11/17/19	97	ISSUE FOR PERMIT	AM
11/17/19	98	ISSUE FOR PERMIT	AM
11/17/19	99	ISSUE FOR PERMIT	AM
11/17/19	100	ISSUE FOR PERMIT	AM