

TYPE O

Block F4
68.90 sqm

- F4-07
- F4-12
- F4-17
- F4-22

Flat - 2bed 3person	LHDG Requirements	Compliant	Former Nestlé Factory
Combined kitchen/living/dining	As per Appendix D	✓	See Plan
Double room 1 (principal)	11.50 m2 w=2.75 m	✓	11.85 m2 w=3.02 m
Single room	7.50 m2 w=2.15 m	✓	10.33 m2 w=3.01 m
Bathroom	As per Diagram 2.5	✓	See Plan
WC with shower	As per Diagram 2.5	✓	See Plan
Storage	2 m2	✓	2.15
Minimum Area Required (m2)	61	✓	68.90
Minimum Outdoor amenity space (m2)	6	✓	6.00

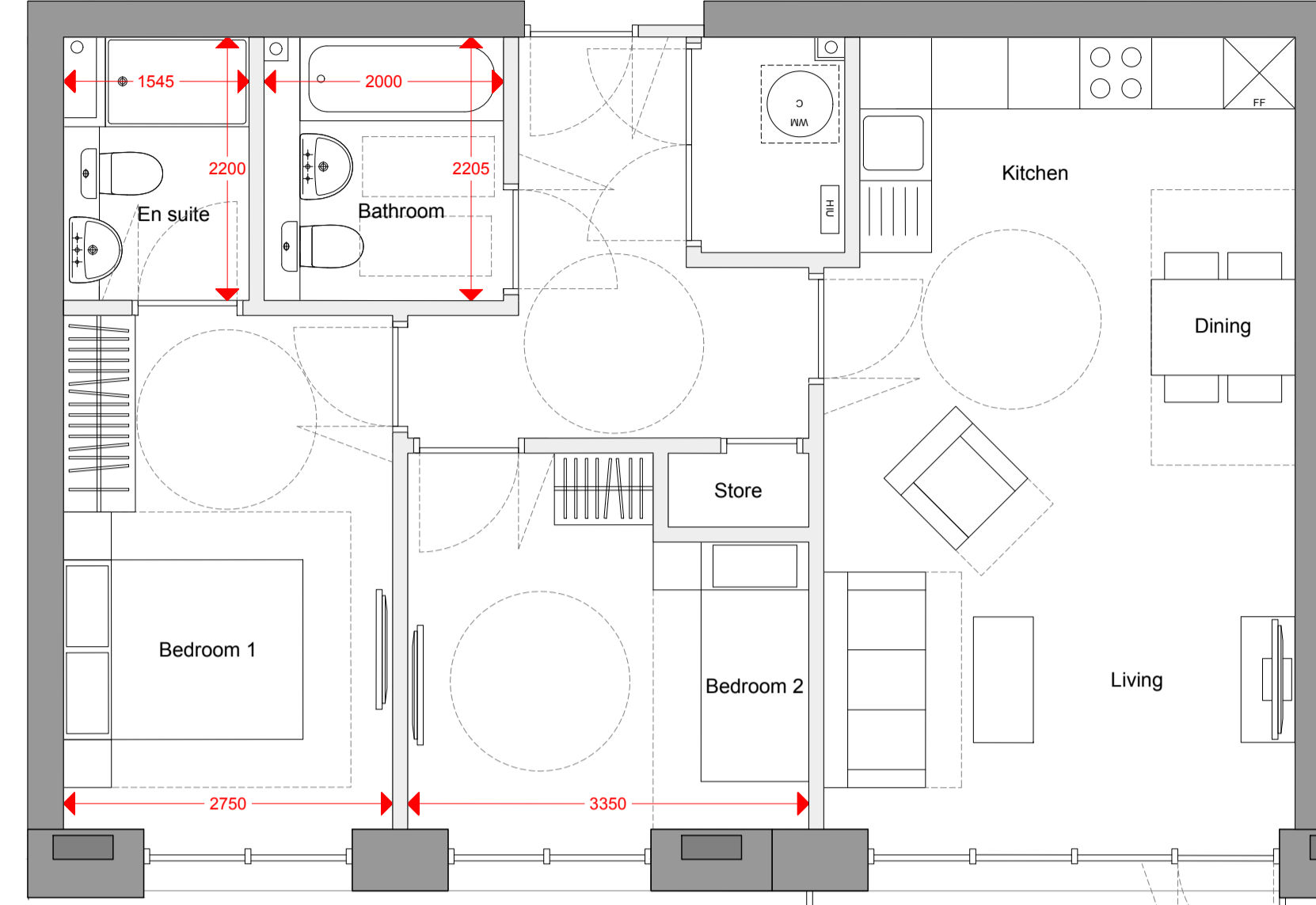

TYPE P

Block G
69.20 sqm

- G-01
- G-02
- G-03
- G-12
- G-13
- G-14
- G-24
- G-25
- G-26
- G-36
- G-37
- G-38

Flat - 2bed 3person	LHDG Requirements	Compliant	Former Nestlé Factory
Combined kitchen/living/dining	As per Appendix D	✓	See Plan
Double room 1 (principal)	11.50 m2 w=2.75 m	✓	11.80 m2 w=2.75 m
Single room	7.50 m2 w=2.15 m	✓	9.92 m2 w=3.35 m
Bathroom	As per Diagram 2.5	✓	See Plan
WC with shower	As per Diagram 2.5	✓	See Plan
Storage	2 m2	✓	2.32
Minimum Area Required (m2)	61	✓	69.20
Minimum Outdoor amenity space (m2)	6	✓	6.00

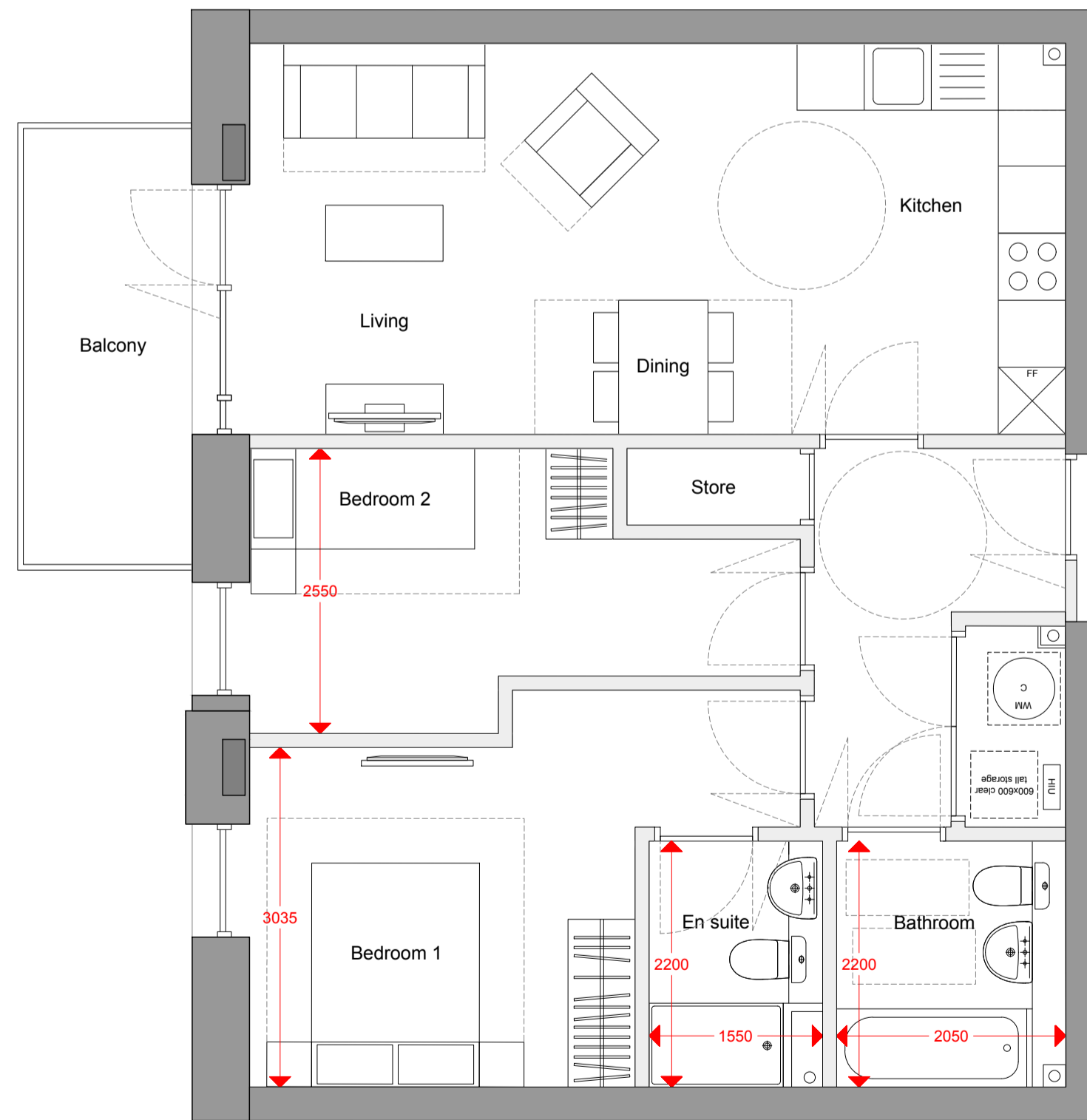

TYPE Q

Block G
68.80 sqm

- G-04
- G-06
- G-(08-11)
- G-(15-18)
- G-(20-23)
- G-(27-30)
- G-(32-35)
- G-(39-42)
- G-(44-47)
- G-(48-51)

Flat - 2bed 3person	LHDG Requirements	Compliant	Former Nestlé Factory
Combined kitchen/living/dining	As per Appendix D	✓	See Plan
Double room 1 (principal)	11.50 m2 w=2.75 m	✓	12.56 m2 w=3.04 m
Single room	7.50 m2 w=2.15 m	✓	10.47 m2 w=2.55 m
Bathroom	As per Diagram 2.5	✓	See Plan
WC with shower	As per Diagram 2.5	✓	See Plan
Storage	2 m2	✓	2.12
Minimum Area Required (m2)	61	✓	68.80
Minimum Outdoor amenity space (m2)	6	✓	6.00

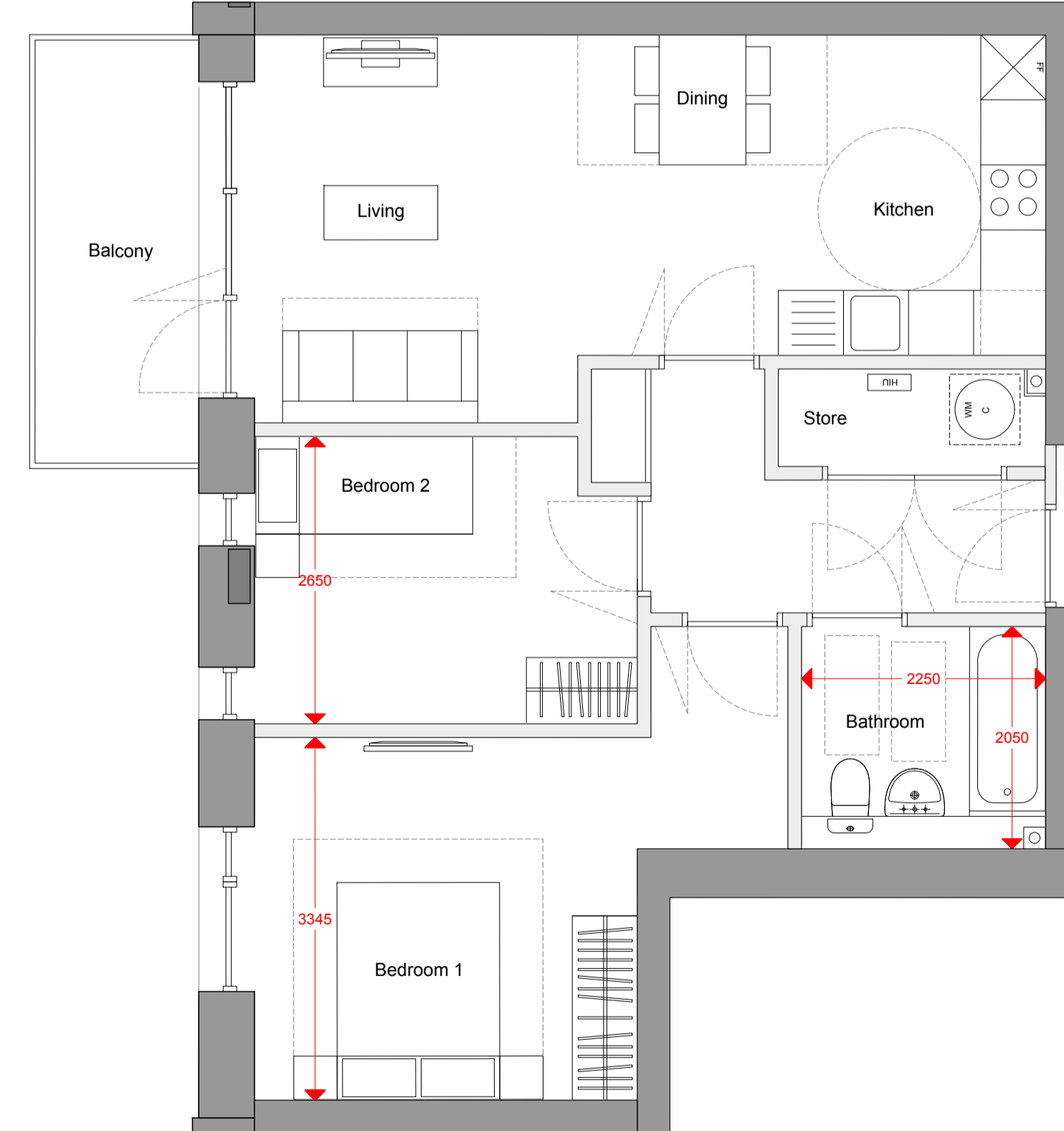

TYPE R

Block G
62.80 sqm

- G-19
- G-31
- G-43
- G-52

Flat - 2bed 3person	LHDG Requirements	Compliant	Former Nestlé Factory
Combined kitchen/living/dining	As per Appendix D	✓	See Plan
Double room 1 (principal)	11.50 m2 w=2.75 m	✓	14.51 m2 w=3.35 m
Single room	7.50 m2 w=2.15 m	✓	9.34 m2 w=2.65 m
Bathroom	As per Diagram 2.5	✓	See Plan
WC with shower	As per Diagram 2.5	✓	See Plan
Storage	2 m2	✓	1.37
Minimum Area Required (m2)	61	✓	62.80
Minimum Outdoor amenity space (m2)	6	✓	6.00



DATE	REV.	DESCRIPTION	CHK.
11/17/20	01	ISSUE FOR PERMIT	AM
11/17/20	02	ISSUE FOR PERMIT	AM
11/17/20	03	ISSUE FOR PERMIT	AM
11/17/20	04	ISSUE FOR PERMIT	AM
11/17/20	05	ISSUE FOR PERMIT	AM
11/17/20	06	ISSUE FOR PERMIT	AM
11/17/20	07	ISSUE FOR PERMIT	AM
11/17/20	08	ISSUE FOR PERMIT	AM
11/17/20	09	ISSUE FOR PERMIT	AM
11/17/20	10	ISSUE FOR PERMIT	AM
11/17/20	11	ISSUE FOR PERMIT	AM
11/17/20	12	ISSUE FOR PERMIT	AM
11/17/20	13	ISSUE FOR PERMIT	AM
11/17/20	14	ISSUE FOR PERMIT	AM
11/17/20	15	ISSUE FOR PERMIT	AM
11/17/20	16	ISSUE FOR PERMIT	AM
11/17/20	17	ISSUE FOR PERMIT	AM
11/17/20	18	ISSUE FOR PERMIT	AM
11/17/20	19	ISSUE FOR PERMIT	AM
11/17/20	20	ISSUE FOR PERMIT	AM
11/17/20	21	ISSUE FOR PERMIT	AM
11/17/20	22	ISSUE FOR PERMIT	AM
11/17/20	23	ISSUE FOR PERMIT	AM
11/17/20	24	ISSUE FOR PERMIT	AM
11/17/20	25	ISSUE FOR PERMIT	AM
11/17/20	26	ISSUE FOR PERMIT	AM
11/17/20	27	ISSUE FOR PERMIT	AM
11/17/20	28	ISSUE FOR PERMIT	AM
11/17/20	29	ISSUE FOR PERMIT	AM
11/17/20	30	ISSUE FOR PERMIT	AM
11/17/20	31	ISSUE FOR PERMIT	AM
11/17/20	32	ISSUE FOR PERMIT	AM
11/17/20	33	ISSUE FOR PERMIT	AM
11/17/20	34	ISSUE FOR PERMIT	AM
11/17/20	35	ISSUE FOR PERMIT	AM
11/17/20	36	ISSUE FOR PERMIT	AM
11/17/20	37	ISSUE FOR PERMIT	AM
11/17/20	38	ISSUE FOR PERMIT	AM
11/17/20	39	ISSUE FOR PERMIT	AM
11/17/20	40	ISSUE FOR PERMIT	AM
11/17/20	41	ISSUE FOR PERMIT	AM
11/17/20	42	ISSUE FOR PERMIT	AM
11/17/20	43	ISSUE FOR PERMIT	AM
11/17/20	44	ISSUE FOR PERMIT	AM
11/17/20	45	ISSUE FOR PERMIT	AM
11/17/20	46	ISSUE FOR PERMIT	AM
11/17/20	47	ISSUE FOR PERMIT	AM
11/17/20	48	ISSUE FOR PERMIT	AM
11/17/20	49	ISSUE FOR PERMIT	AM
11/17/20	50	ISSUE FOR PERMIT	AM