

**TYPE K**

**Block F2**  
64.30 sqm

- F2-09
- F2-19
- F2-29
- F2-40

Flat - 2bed 3person	LHDG Requirements	Compliant	Former Nestlé Factory
Combined kitchen/living/dining	As per Appendix D	✓	See Plan
Double room 1 (principal)	11.50 m <sup>2</sup>   w=2.75 m	✓	11.06 m <sup>2</sup>   w=2.82 m
Single room	7.50 m <sup>2</sup>   w=2.15 m	✓	7.98 m <sup>2</sup>   w=2.15 m
Bathroom	As per Diagram 2.5	✓	See Plan
WC with shower	As per Diagram 2.5	✓	See Plan
Storage	2 m <sup>2</sup>	✓	2.12
<b>Minimum Area Required (m<sup>2</sup>)</b>	<b>61</b>	✓	<b>64.30</b>
<b>Minimum Outdoor amenity space (m<sup>2</sup>)</b>	<b>6</b>	✓	<b>6.00</b>

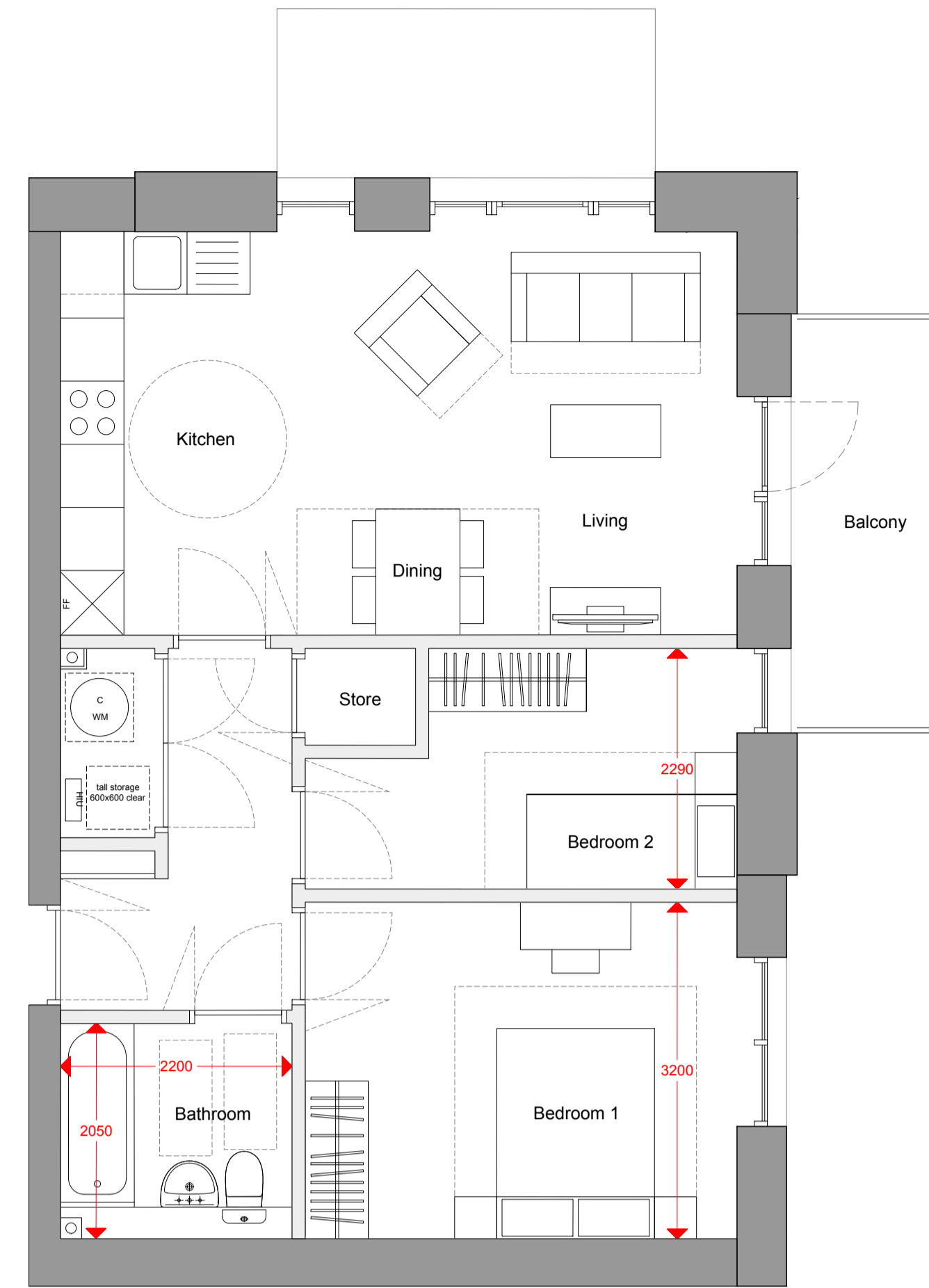

**TYPE L**

**Block F3**  
62.80 sqm

- F3-40
- F3-48
- F3-56
- F3-64
- F3-72
- F3-80

Flat - 2bed 3person	LHDG Requirements	Compliant	Former Nestlé Factory
Combined kitchen/living/dining	As per Appendix D	✓	See Plan
Double room 1 (principal)	11.50 m <sup>2</sup>   w=2.75 m	✓	13.14 m <sup>2</sup>   w=3.20 m
Single room	7.50 m <sup>2</sup>   w=2.15 m	✓	8.49 m <sup>2</sup>   w=2.28 m
Bathroom	As per Diagram 2.5	✓	See Plan
WC with shower	As per Diagram 2.5	✓	See Plan
Storage	2 m <sup>2</sup>	✓	2.02
<b>Minimum Area Required (m<sup>2</sup>)</b>	<b>61</b>	✓	<b>62.80</b>
<b>Minimum Outdoor amenity space (m<sup>2</sup>)</b>	<b>6</b>	✓	<b>6.00</b>

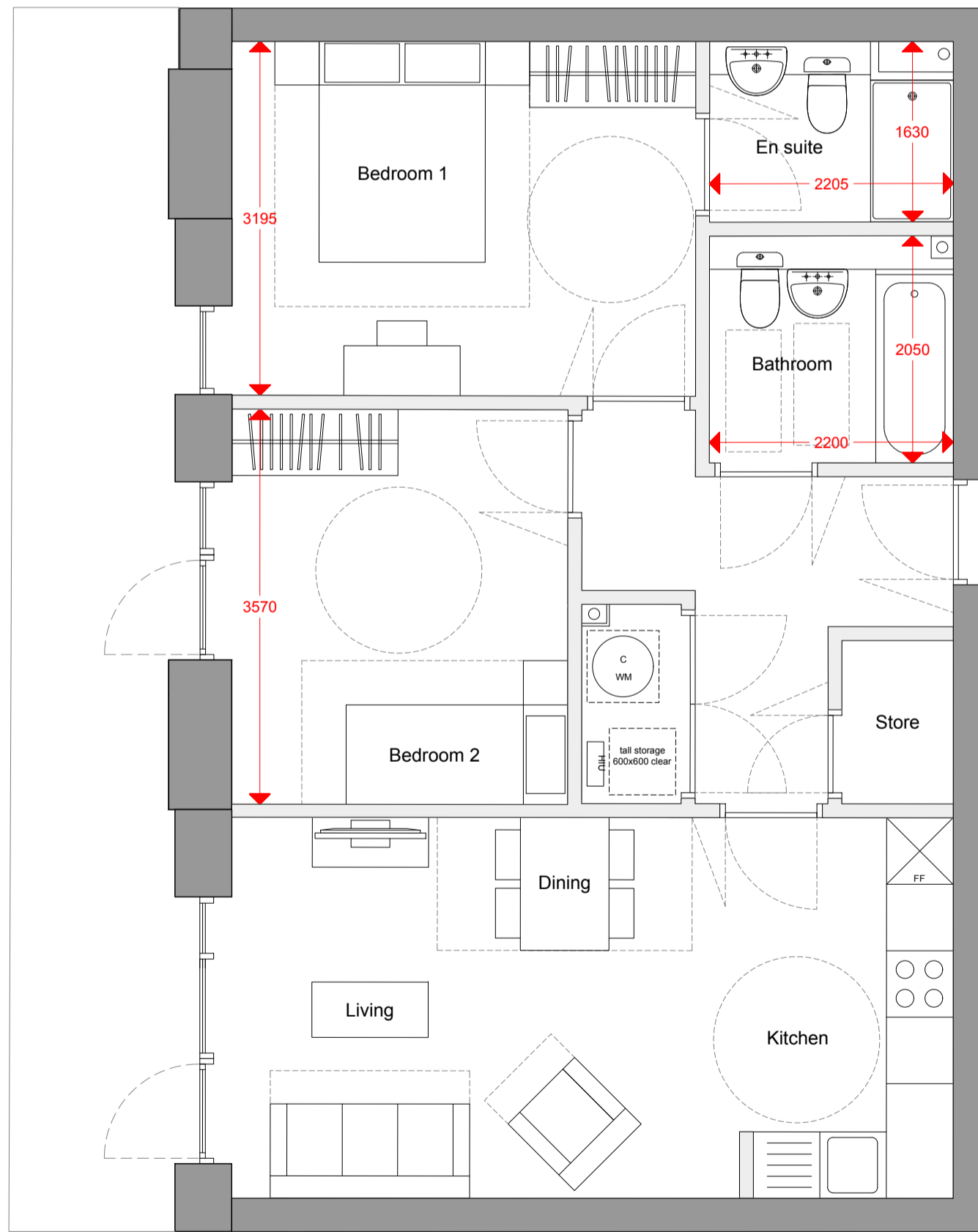

**TYPE M**

**Block F3**  
68.80 sqm

- F3-03

Flat - 2bed 3person	LHDG Requirements	Compliant	Former Nestlé Factory
Combined kitchen/living/dining	As per Appendix D	✓	See Plan
Double room 1 (principal)	11.50 m <sup>2</sup>   w=2.75 m	✓	13.42 m <sup>2</sup>   w=3.19 m
Single room	7.50 m <sup>2</sup>   w=2.15 m	✓	10.81 m <sup>2</sup>   w=3.57 m
Bathroom	As per Diagram 2.5	✓	See Plan
WC with shower	As per Diagram 2.5	✓	See Plan
Storage	2 m <sup>2</sup>	✓	2.30
<b>Minimum Area Required (m<sup>2</sup>)</b>	<b>61</b>	✓	<b>68.80</b>
<b>Minimum Outdoor amenity space (m<sup>2</sup>)</b>	<b>6</b>	✓	<b>6.00</b>

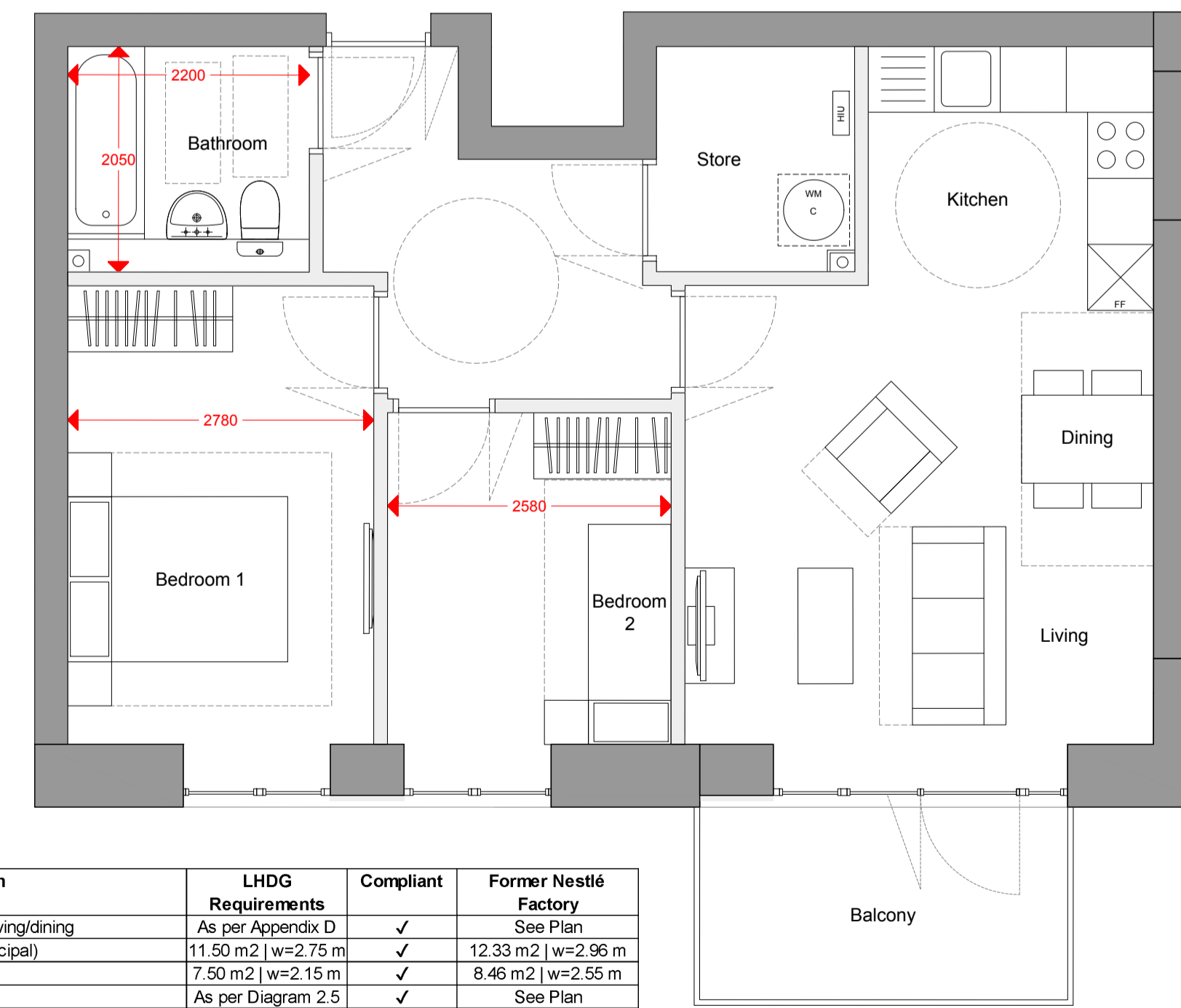

**TYPE N**

**Block F4**  
61.60 sqm

- F4-08
- F4-13
- F4-18
- F4-23

Flat - 2bed 3person	LHDG Requirements	Compliant	Former Nestlé Factory
Combined kitchen/living/dining	As per Appendix D	✓	See Plan
Double room 1 (principal)	11.50 m <sup>2</sup>   w=2.75 m	✓	12.33 m <sup>2</sup>   w=2.96 m
Single room	7.50 m <sup>2</sup>   w=2.15 m	✓	8.46 m <sup>2</sup>   w=2.55 m
Bathroom	As per Diagram 2.5	✓	See Plan
WC with shower	As per Diagram 2.5	✓	See Plan
Storage	2 m <sup>2</sup>	✓	3.60
<b>Minimum Area Required (m<sup>2</sup>)</b>	<b>61</b>	✓	<b>61.60</b>
<b>Minimum Outdoor amenity space (m<sup>2</sup>)</b>	<b>6</b>	✓	<b>6.00</b>



DATE	REV.	DESCRIPTION	CHK.
11/17/19	01	ISSUE FOR PERMIT APPLICATION	AM
11/17/19	02	ISSUE FOR PERMIT APPLICATION	AM
11/17/19	03	ISSUE FOR PERMIT APPLICATION	AM
11/17/19	04	ISSUE FOR PERMIT APPLICATION	AM
11/17/19	05	ISSUE FOR PERMIT APPLICATION	AM
11/17/19	06	ISSUE FOR PERMIT APPLICATION	AM
11/17/19	07	ISSUE FOR PERMIT APPLICATION	AM
11/17/19	08	ISSUE FOR PERMIT APPLICATION	AM
11/17/19	09	ISSUE FOR PERMIT APPLICATION	AM
11/17/19	10	ISSUE FOR PERMIT APPLICATION	AM
11/17/19	11	ISSUE FOR PERMIT APPLICATION	AM
11/17/19	12	ISSUE FOR PERMIT APPLICATION	AM
11/17/19	13	ISSUE FOR PERMIT APPLICATION	AM
11/17/19	14	ISSUE FOR PERMIT APPLICATION	AM
11/17/19	15	ISSUE FOR PERMIT APPLICATION	AM
11/17/19	16	ISSUE FOR PERMIT APPLICATION	AM
11/17/19	17	ISSUE FOR PERMIT APPLICATION	AM
11/17/19	18	ISSUE FOR PERMIT APPLICATION	AM
11/17/19	19	ISSUE FOR PERMIT APPLICATION	AM
11/17/19	20	ISSUE FOR PERMIT APPLICATION	AM
11/17/19	21	ISSUE FOR PERMIT APPLICATION	AM
11/17/19	22	ISSUE FOR PERMIT APPLICATION	AM
11/17/19	23	ISSUE FOR PERMIT APPLICATION	AM
11/17/19	24	ISSUE FOR PERMIT APPLICATION	AM
11/17/19	25	ISSUE FOR PERMIT APPLICATION	AM
11/17/19	26	ISSUE FOR PERMIT APPLICATION	AM
11/17/19	27	ISSUE FOR PERMIT APPLICATION	AM
11/17/19	28	ISSUE FOR PERMIT APPLICATION	AM
11/17/19	29	ISSUE FOR PERMIT APPLICATION	AM
11/17/19	30	ISSUE FOR PERMIT APPLICATION	AM