

TYPE O

Block F3
50.80 sqm

- F3-09
- F3-17
- F3-25
- F3-33
- F3-41
- F3-49
- F3-57
- F3-65
- F3-73
- F3-81

Flat - 1bed 2person	LHDG Requirements	Compliant	Former Nestlé Factory
Combined kitchen/living/dining	As per Appendix D	✓	See Plan
Double room 1 (principal)	11.50 m ² w=2.75 m	✓	12.68 m ² w=3.48 m
Bathroom	As per Diagram 2.5	✓	See Plan
Storage	1.50	✓	1.57
Minimum Area Required (m ²)	50	✓	50.80
Minimum Outdoor amenity space (m ²)	5	✓	5.00

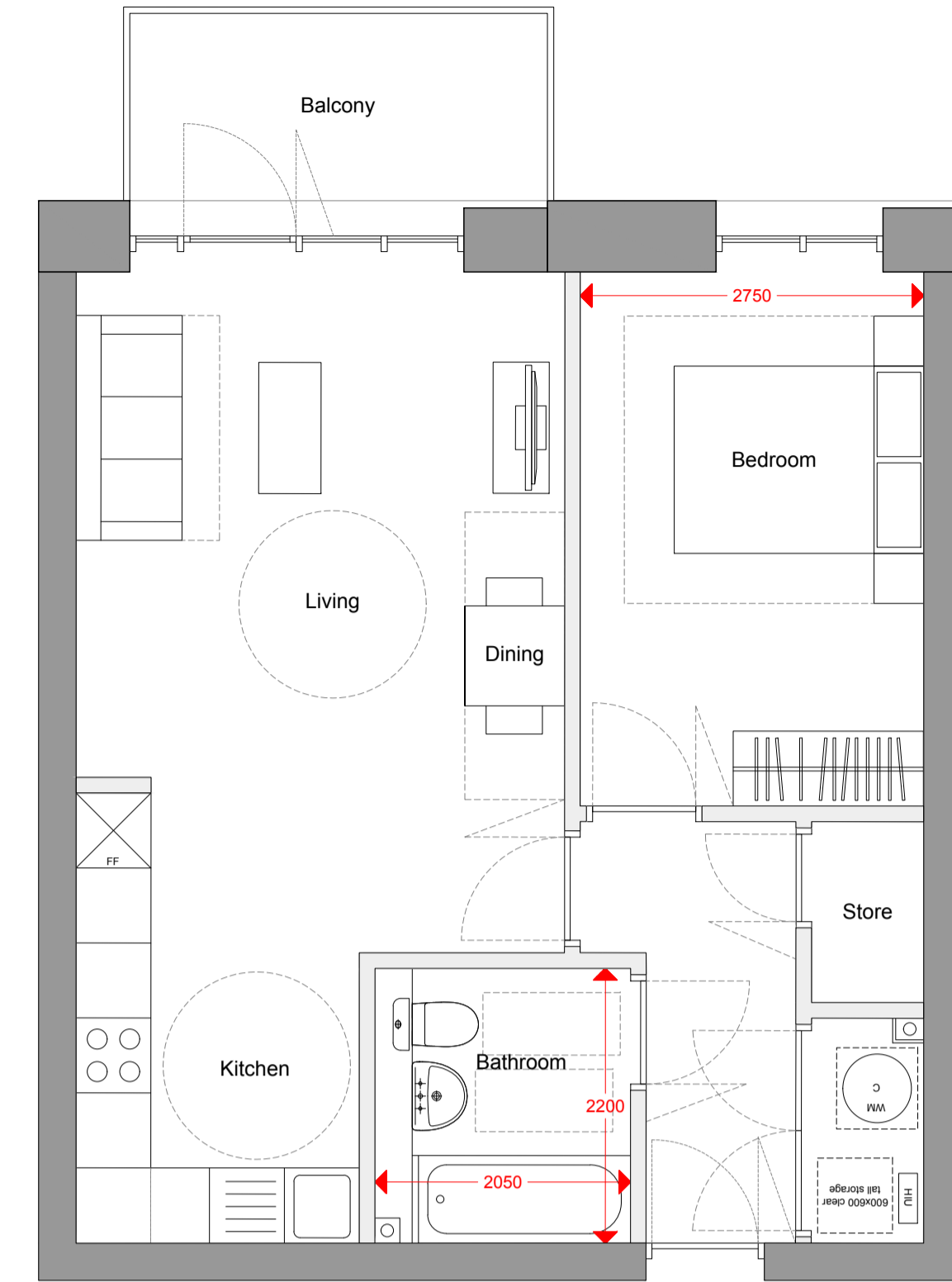

TYPE P

Block F4
53.40 sqm

- F4-02
- F4-03
- F4-05
- F4-06
- F4-10
- F4-11
- F4-15
- F4-16
- F4-20
- F4-21

Flat - 1bed 2person	LHDG Requirements	Compliant	Former Nestlé Factory
Combined kitchen/living/dining	As per Appendix D	✓	See Plan
Double room 1 (principal)	11.50 m ² w=2.75 m	✓	12.00 m ² w=2.75 m
Bathroom	As per Diagram 2.5	✓	See Plan
Storage	1.50	✓	2.12
Minimum Area Required (m ²)	50	✓	53.40
Minimum Outdoor amenity space (m ²)	5	✓	5.00

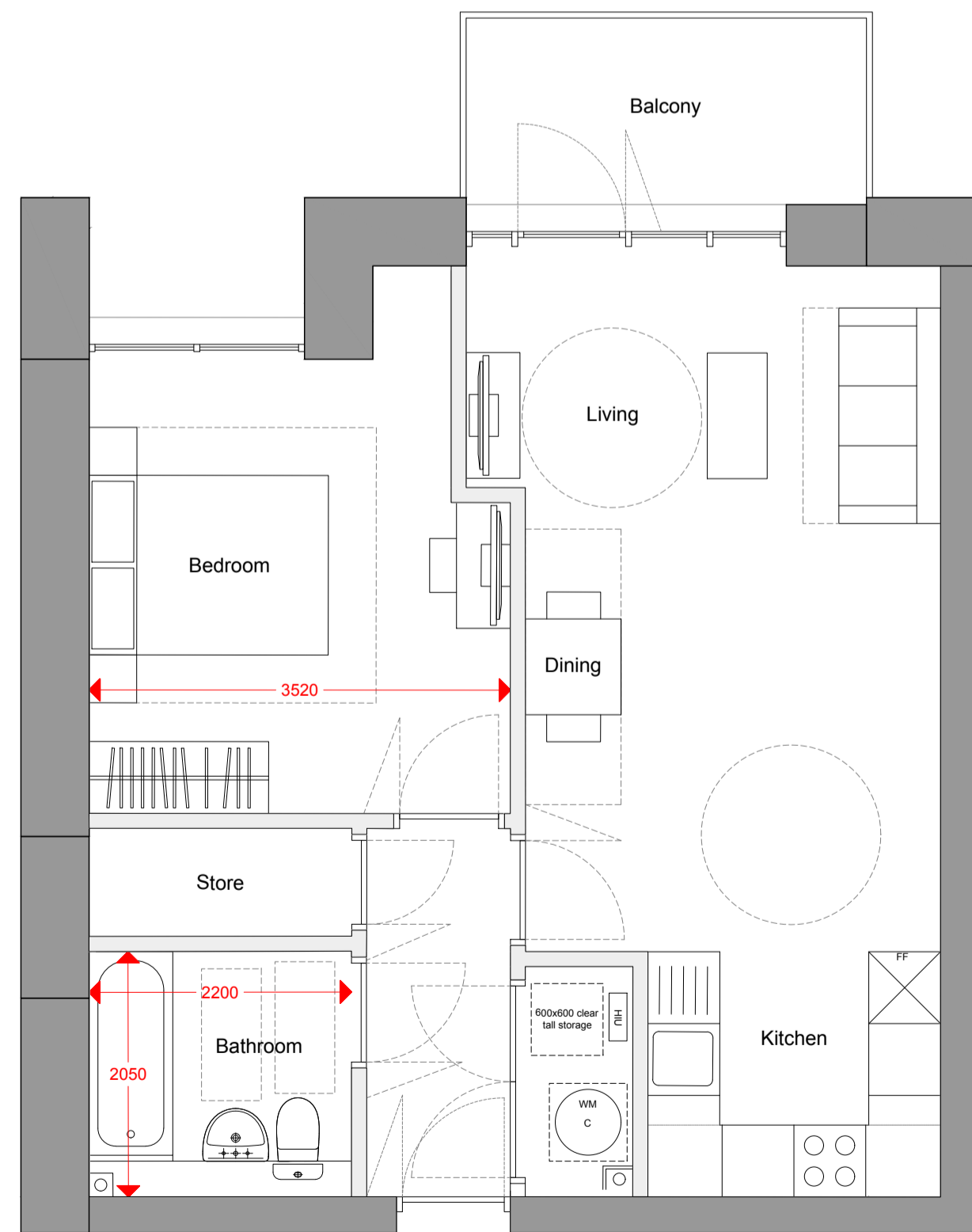

TYPE Q

Block F4
53.90 sqm

- F4-01
- F4-04
- F4-09
- F4-14
- F4-19

Flat - 1bed 2person	LHDG Requirements	Compliant	Former Nestlé Factory
Combined kitchen/living/dining	As per Appendix D	✓	See Plan
Double room 1 (principal)	11.50 m ² w=2.75 m	✓	13.26 m ² w=3.52 m
Bathroom	As per Diagram 2.5	✓	See Plan
Storage	1.50	✓	2.82
Minimum Area Required (m ²)	50	✓	53.90
Minimum Outdoor amenity space (m ²)	5	✓	5.00

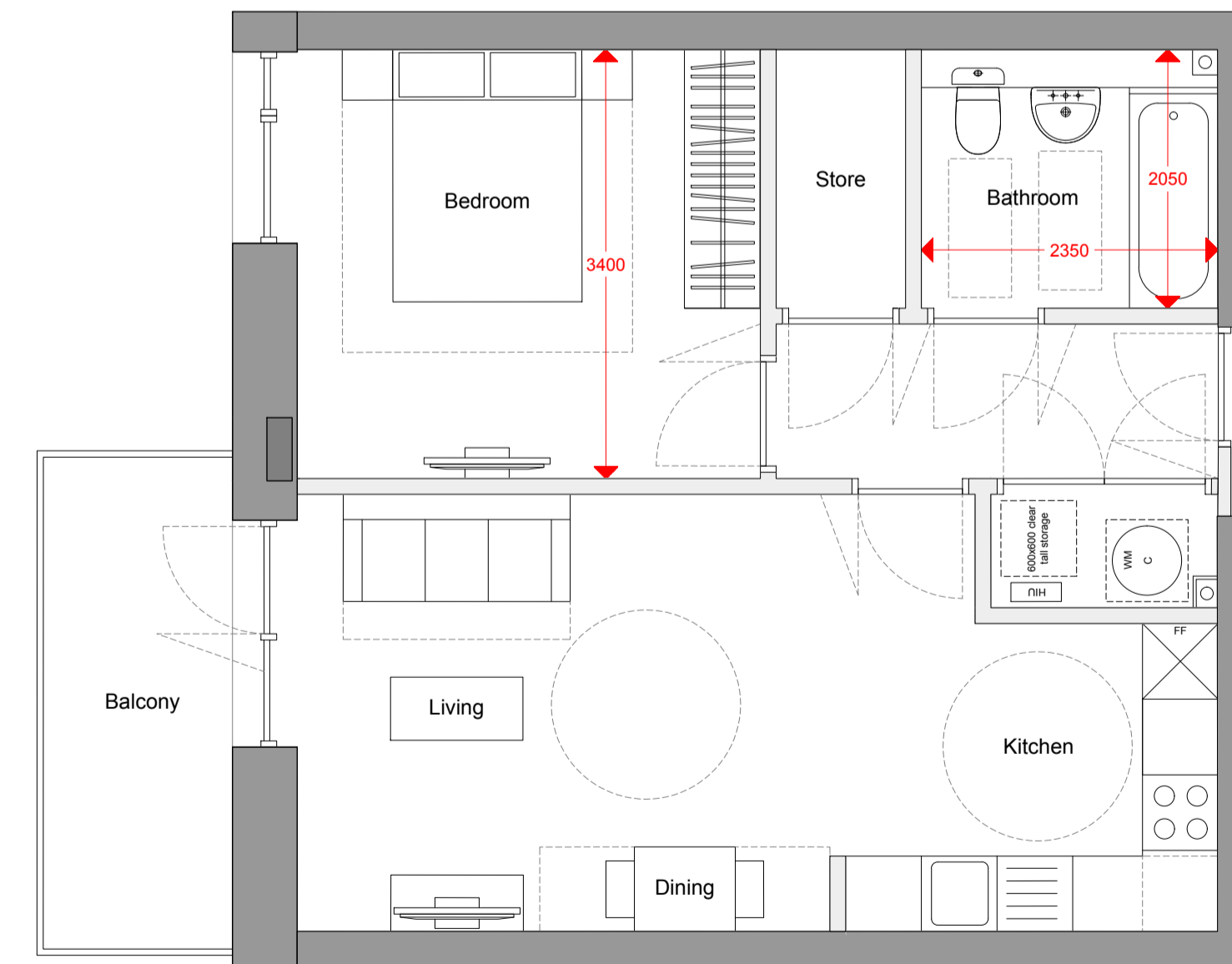

TYPE R

Block G
51.70 sqm

- G-53
- G-54
- G-55

Flat - 1bed 2person	LHDG Requirements	Compliant	Former Nestlé Factory
Combined kitchen/living/dining	As per Appendix D	✓	See Plan
Double room 1 (principal)	11.50 m ² w=2.75 m	✓	12.70 m ² w=3.40 m
Bathroom	As per Diagram 2.5	✓	See Plan
Storage	1.50	✓	2.82
Minimum Area Required (m ²)	50	✓	51.70
Minimum Outdoor amenity space (m ²)	5	✓	5.00



DATE	REV.	DESCRIPTION	CHK.
12/12/19	01	ISSUE FOR PERMIT	AM
12/12/19	02	ISSUE FOR PERMIT	AM
12/12/19	03	ISSUE FOR PERMIT	AM
12/12/19	04	ISSUE FOR PERMIT	AM
12/12/19	05	ISSUE FOR PERMIT	AM
12/12/19	06	ISSUE FOR PERMIT	AM
12/12/19	07	ISSUE FOR PERMIT	AM
12/12/19	08	ISSUE FOR PERMIT	AM
12/12/19	09	ISSUE FOR PERMIT	AM
12/12/19	10	ISSUE FOR PERMIT	AM
12/12/19	11	ISSUE FOR PERMIT	AM
12/12/19	12	ISSUE FOR PERMIT	AM
12/12/19	13	ISSUE FOR PERMIT	AM
12/12/19	14	ISSUE FOR PERMIT	AM
12/12/19	15	ISSUE FOR PERMIT	AM
12/12/19	16	ISSUE FOR PERMIT	AM
12/12/19	17	ISSUE FOR PERMIT	AM
12/12/19	18	ISSUE FOR PERMIT	AM
12/12/19	19	ISSUE FOR PERMIT	AM
12/12/19	20	ISSUE FOR PERMIT	AM
12/12/19	21	ISSUE FOR PERMIT	AM
12/12/19	22	ISSUE FOR PERMIT	AM
12/12/19	23	ISSUE FOR PERMIT	AM
12/12/19	24	ISSUE FOR PERMIT	AM
12/12/19	25	ISSUE FOR PERMIT	AM
12/12/19	26	ISSUE FOR PERMIT	AM
12/12/19	27	ISSUE FOR PERMIT	AM
12/12/19	28	ISSUE FOR PERMIT	AM
12/12/19	29	ISSUE FOR PERMIT	AM
12/12/19	30	ISSUE FOR PERMIT	AM